

The image features a vibrant yellow background with abstract, overlapping shapes in shades of blue and green. Several white circles are scattered throughout, some appearing as if they are part of the larger shapes. The overall aesthetic is modern and geometric.

Telecommunications Asset Alterations

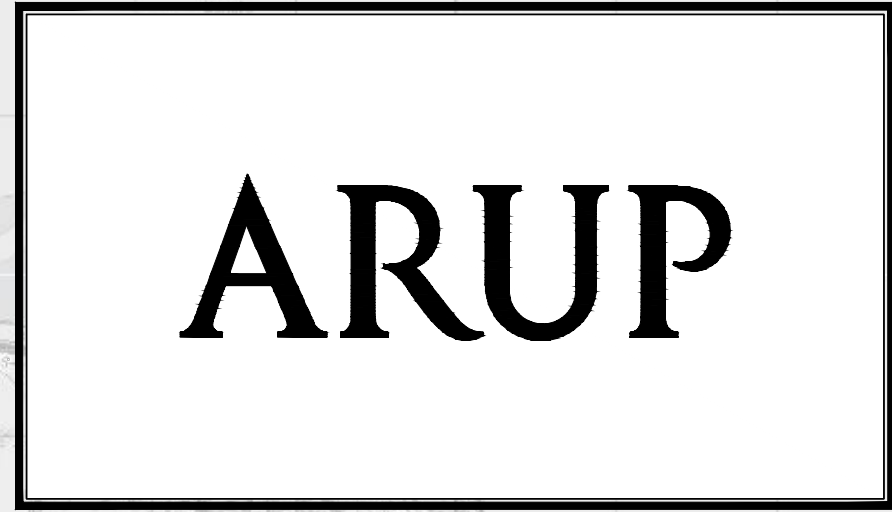

BUSCONNECTS DUBLIN CORE BUS CORRIDORS INFRASTRUCTURE WORKS

BELFIELD / BLACKROCK TO CITY CENTRE CORE BUS CORRIDOR SCHEME

| TELECOMMUNICATIONS ASSET ALTERATIONS | |
|--|---|
| DRAWING SERIES NUMBER(S) | DRAWING SERIES DESCRIPTION |
| BCIDC-ARP-UTL_IX-1415_XX_00-DR-CU-0005 | BELFIELD / BLACKROCK TO CITY CENTRE CORE BUS CORRIDOR SCHEME. TELECOMMUNICATIONS ASSET ALTERATIONS. COVER SHEET |
| BCIDC-ARP-UTL_KP-1415_XX_00-DR-CU-0005 | BELFIELD / BLACKROCK TO CITY CENTRE CORE BUS CORRIDOR SCHEME. TELECOMMUNICATIONS ASSET ALTERATIONS. KEY PLAN |
| BCIDC-ARP-UTL_UL-1415_XX_00-DR-CU-0001 to 0023 | BELFIELD / BLACKROCK TO CITY CENTRE CORE BUS CORRIDOR SCHEME. TELECOMMUNICATIONS ASSET ALTERATIONS |

\\global\europa\Dublin\Jobs\268600\2686401-004_Interna\4-02 Drawings\4-02 BCIDC\BCIDC\1415\11 UTL\Drawings\DR\BCIDC-ARP-UTL_IX-1415_XX_00-DR-CU-0005.dwg

Disclaimer

a. © National Transport Authority (NTA) 2022. This drawing is confidential and the copyright in it is owned by NTA. This drawing must not be either loaned, copied or otherwise reproduced in whole or in part or used for any purpose without the prior permission of NTA.

b. This drawing is to be used for the design element identified in the title block. Other information shown is to be considered indicative only. The drawing is to be read in conjunction with all other relevant design drawings.

c. O.S. data used for plans are printed under © Ordnance Survey Ireland Government of Ireland. All rights reserved. Licence Number 2022/OSI_NMA_180 National Transport Authority. All elevations are in metres and relate to OSi Geoid Model (OSGM15) Mean Head. All Co-ordinates are in Irish Transverse Mercator Grid (ITM) as defined by OSi active local GPS station.

d. Information concerning the position of apparatus shown on this drawing is based on drawings supplied by the utility owners and/or the utility works contractor, whilst every care has been taken in the preparation of this drawing, positions should be taken as approximate and are intended for general guidance only and no representation is made by the NTA as to the accuracy, completeness, sufficiency or otherwise of this drawing and the position of the apparatus. The information contained herein does not purport to be comprehensive or final as the apparatus is subject to being altered and/or superceded. Recipients should not rely on this information. Any liabilities are hereby expressly disclaimed.

e. The information contained herein has been provided by the NTA but does not purport to be comprehensive or final. Recipients should not rely on the information. Neither the NTA nor any of its directors, officers, employees, agents, stakeholders or advisers make any representation or warranty as to, or accept any liability or responsibility in relation to, the adequacy, accuracy, reasonableness or completeness of the information provided as part of this document or any matter on which the information is based (including but not limited to loss or damage arising as a result of reliance by recipients on the information or any part of it). Any liabilities are hereby expressly disclaimed.



| Rev | Date | Dm | Chk'd | App'd | Description |
|-----|------------|----|-------|-------|-----------------------------|
| M01 | 04/03/2022 | AG | SW | NH | ISSUE FOR PHASE 4: PLANNING |

| | | | | |
|--|-------------------------------|-------------------------------------|---------------|----------------|
| Client NTA Údarás Náisiúnta Iompair National Transport Authority | | Engineering Designer ARUP | | |
| Date 04/03/2022 | Scale N/A @ A1 N/A @ A3 | Drawn AG | Checked SW | Approved NH |
| Project Code BCIDC | Originator Code ARP | QMS Code 268401-00 | | |

| | | | |
|--|--------------------------|-------------|------------|
| Programme Title BUSCONNECTS DUBLIN CORE BUS CORRIDORS INFRASTRUCTURE WORKS | | | |
| Drawing Title BELFIELD / BLACKROCK TO CITY CENTRE CORE BUS CORRIDOR SCHEME TELECOMMUNICATIONS ASSET ALTERATIONS COVER SHEET | | | |
| Drawing File Name BCIDC-ARP-UTL_IX-1415_XX_00-DR-CU-0005 | Sheet Number 01 of 01 | Status A | Rev M01 |

DO NOT SCALE USE FIGURED DIMENSIONS ONLY



GlobalEurope/Dublin/00268401-004_Interna/4-02_BCIDBCDC-ARP-UTL_KP-1415_XX_00-DR-CU-0005.dwg

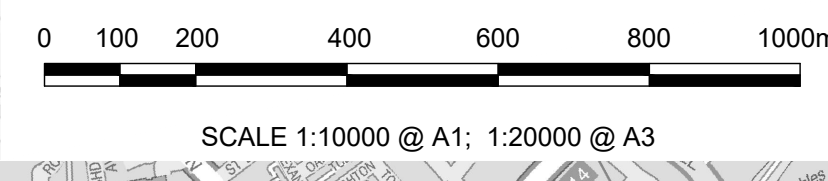

Disclaimer

a. © National Transport Authority (NTA) 2022. This drawing is confidential and the copyright in it is owned by NTA. This drawing must not be either loaned, copied or otherwise reproduced in whole or in part or used for any purpose without the prior permission of NTA.

b. This drawing is to be used for the design element identified in the title block. Other information shown is to be considered indicative only. The drawing is to be read in conjunction with all other relevant design drawings.

c. O.S. data used for plans are printed under © Ordnance Survey Ireland Government of Ireland. All rights reserved. Licence Number 2022/OSI_NMA_180 National Transport Authority. All elevations are in metres and relate to OSI Geoid Model (OSGM15) Mean Head. All Co-ordinates are in Irish Transverse Mercator Grid (ITM) as defined by OSI active local GPS station.

d. Information concerning the position of apparatus shown on this drawing is based on drawings supplied by the utility owners, and/or the utility works contractor, whilst every care has been taken in the preparation of this drawing, positions should be taken as approximate and are intended for general guidance only and no representation is made by the NTA as to the accuracy, completeness, sufficiency or otherwise of this drawing and the position of the apparatus. The information contained herein does not purport to be comprehensive or final as the apparatus is subject to being altered and/or superceded. Recipients should not rely on this information. Any liabilities are hereby expressly disclaimed.

e. The information contained herein has been provided by the NTA but does not purport to be comprehensive or final. Recipients should not rely on the information. Neither the NTA nor any of its directors, officers, employees, agents, stakeholders or advisers make any representation or warranty as to, or accept any liability or responsibility in relation to, the adequacy, accuracy, reasonableness or completeness of the information provided as part of this document or any matter on which the information is based (including but not limited to loss or damage arising as a result of reliance by recipients on the information or any part of it). Any liabilities are hereby expressly disclaimed.



| Rev | Date | Drn | Chk'd | App'd | Description |
|-----|------------|-----|-------|-------|-----------------------------|
| M01 | 04/03/2022 | AG | SW | NH | ISSUE FOR PHASE 4: PLANNING |

Client
NTA
 Údarás Náisiúnta Iompair
 National Transport Authority

Engineering Designer
ARUP

Programme Title
**BUSCONNECTS DUBLIN
 CORE BUS CORRIDORS INFRASTRUCTURE WORKS**

Drawing Title
 BELFIELD / BLACKROCK TO CITY CENTRE CORE BUS CORRIDOR SCHEME
 TELECOMMUNICATIONS ASSET ALTERATIONS
 KEY PLAN

Drawing File Name
 BCIDC-ARP-UTL_KP-1415_XX_00-DR-CU-0005

Sheet Number
 01 of 01

Status
 A

Rev
 M01

DO NOT SCALE USE FIGURED DIMENSIONS ONLY

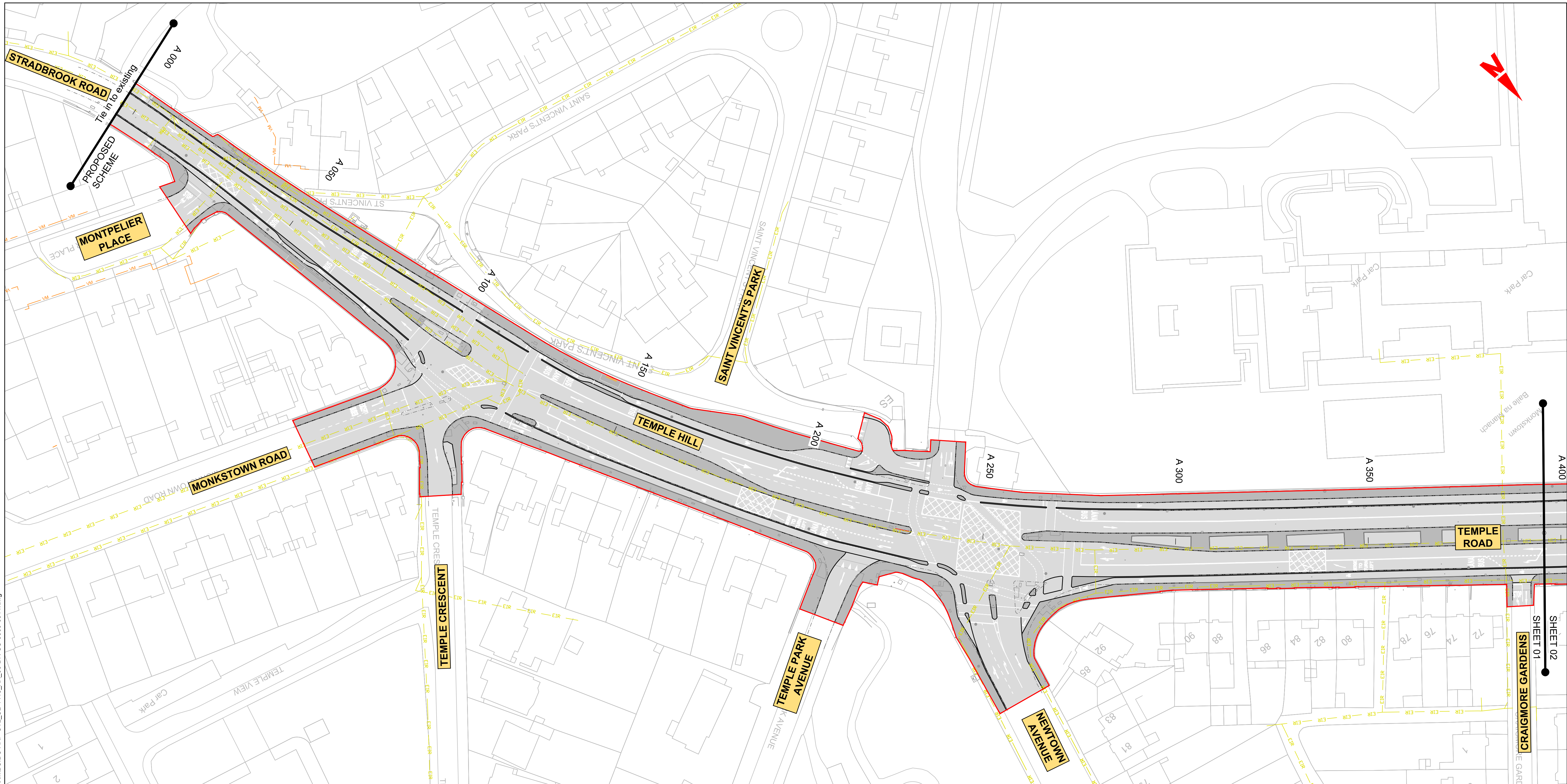

LEGEND:

| | | | |
|--|--|--|--|
| | EXISTING KERB LINE | | PROPOSED KERB LINE |
| | EXISTING EIR NETWORK | | EIR NETWORK - PROPOSED DIVERSION |
| | EXISTING VIRGIN MEDIA NETWORK | | VIRGIN MEDIA - PROPOSED DIVERSION |
| | EXISTING DDF NETWORK | | ESB DUBLIN DARK FIBRE - PROPOSED DIVERSION |
| | EXISTING ENET NETWORK | | ENET - PROPOSED DIVERSION |
| | EXISTING BT NETWORK | | BT - PROPOSED DIVERSION |
| | EXISTING GNI TELCO NETWORK | | GNI TELCO - PROPOSED DIVERSION |
| | EXISTING FIBRE DUBLIN CITY COUNCIL NETWORK | | FIBRE DUBLIN CITY COUNCIL NETWORK - PROPOSED DIVERSION |
| | SITE BOUNDARY LINE | | EXISTING NETWORK TO BE DECOMMISSIONED |
| | TEMPORARY LAND ACQUISITION | | |

NOTES:

- UTILITY LOCATIONS ARE INDICATIVE ONLY AND BASED ON UTILITY PROVIDER RECORDS

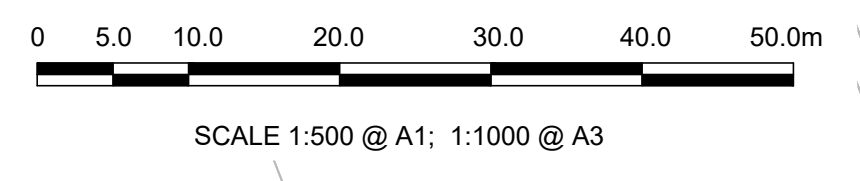

Disclaimer

a. © National Transport Authority (NTA) 2022. This drawing is confidential and the copyright in it is owned by NTA. This drawing must not be either loaned, copied or otherwise reproduced in whole or in part or used for any purpose without the prior permission of NTA.

b. This drawing is to be used for the design element identified in the titlebox. Other information shown is to be considered indicative only. The drawing is to be read in conjunction with all other relevant design drawings.

c. O.S. data used for plans are printed under © Ordnance Survey Ireland Government of Ireland. All rights reserved. Licence Number 2022/OSI_NMA_180 National Transport Authority. All elevations are in metres and relate to OSI Geoid Model (OSGM15) Mean Head. All Co-ordinates are in Irish Transverse Mercator Grid (ITM) as defined by OSI active local GPS station.

d. Information concerning the position of apparatus shown on this drawing is based on drawings supplied by the utility owners and/or the utility works contractor, whilst every care has been taken in the preparation of this drawing, positions should be taken as approximate and are intended for general guidance only and no representation is made by the NTA as to the accuracy, completeness, sufficiency or otherwise of this drawing and the position of the apparatus. The information contained herein does not purport to be comprehensive or final as the apparatus is subject to being altered and/or superceded. Recipients should not rely on this information. Any liabilities are hereby expressly disclaimed.

e. The information contained herein has been provided by the NTA but does not purport to be comprehensive or final. Recipients should not rely on the information. Neither the NTA nor any of its directors, officers, employees, agents, stakeholders or advisers make any representation or warranty as to, or accept any liability or responsibility in relation to, the adequacy, accuracy, reasonableness or completeness of the information provided as part of this document or any matter on which the information is based (including but not limited to loss or damage arising as a result of reliance by recipients on the information or any part of it). Any liabilities are hereby expressly disclaimed.



| Rev | Date | Drn | Chk'd | App'd | Description |
|-----|------------|-----|-------|-------|-----------------------------|
| M01 | 04/03/2022 | AG | SW | NH | ISSUE FOR PHASE 4: PLANNING |

Client: **NTA**
Údarás Náisiúnta Iompair
National Transport Authority

Engineering Designer: **ARUP**

Date: 04/03/2022 | Scale: 1:500 @ A1, 1:1000 @ A3 | Drawn: AG, Checked: SW, Approved: NH

Project Code: BCIDC | Originator Code: ARP | QMS Code: 268401-00

| | | | |
|--|------------------------|-----------|----------|
| Programme Title: BUSCONNECTS DUBLIN CORE BUS CORRIDORS INFRASTRUCTURE WORKS | | | |
| Drawing Title: BELFIELD / BLACKROCK TO CITY CENTRE CORE BUS CORRIDOR SCHEME TELECOMMUNICATIONS ASSET ALTERATIONS | | | |
| Drawing File Name: BCIDC-ARP-UTL_UL-1415_XX_00-DR-CU-0001 | Sheet Number: 01 of 23 | Status: A | Rev: M01 |

DO NOT SCALE USE FIGURED DIMENSIONS ONLY

\\global\europa\dublin\jobs\268401\004\Internat\4-02 Drawings\4-02-3 Civil Infrastructure\15-Blackrock\BCIDC-ARP-UTL_UL-1415_XX_00-DR-CU-0000-0011.dwg

LEGEND:

| | | | |
|--|--|--|--|
| | EXISTING KERB LINE | | PROPOSED KERB LINE |
| | EXISTING EIR NETWORK | | EIR NETWORK - PROPOSED DIVERSION |
| | EXISTING VIRGIN MEDIA NETWORK | | VIRGIN MEDIA - PROPOSED DIVERSION |
| | EXISTING DDF NETWORK | | ESB DUBLIN DARK FIBRE - PROPOSED DIVERSION |
| | EXISTING ENET NETWORK | | ENET - PROPOSED DIVERSION |
| | EXISTING BT NETWORK | | BT - PROPOSED DIVERSION |
| | EXISTING GNI TELCO NETWORK | | GNI TELCO - PROPOSED DIVERSION |
| | EXISTING FIBRE DUBLIN CITY COUNCIL NETWORK | | FIBRE DUBLIN CITY COUNCIL NETWORK - PROPOSED DIVERSION |
| | SITE BOUNDARY LINE | | EXISTING NETWORK TO BE DECOMMISSIONED |
| | TEMPORARY LAND ACQUISITION | | |

NOTES:

- UTILITY LOCATIONS ARE INDICATIVE ONLY AND BASED ON UTILITY PROVIDER RECORDS

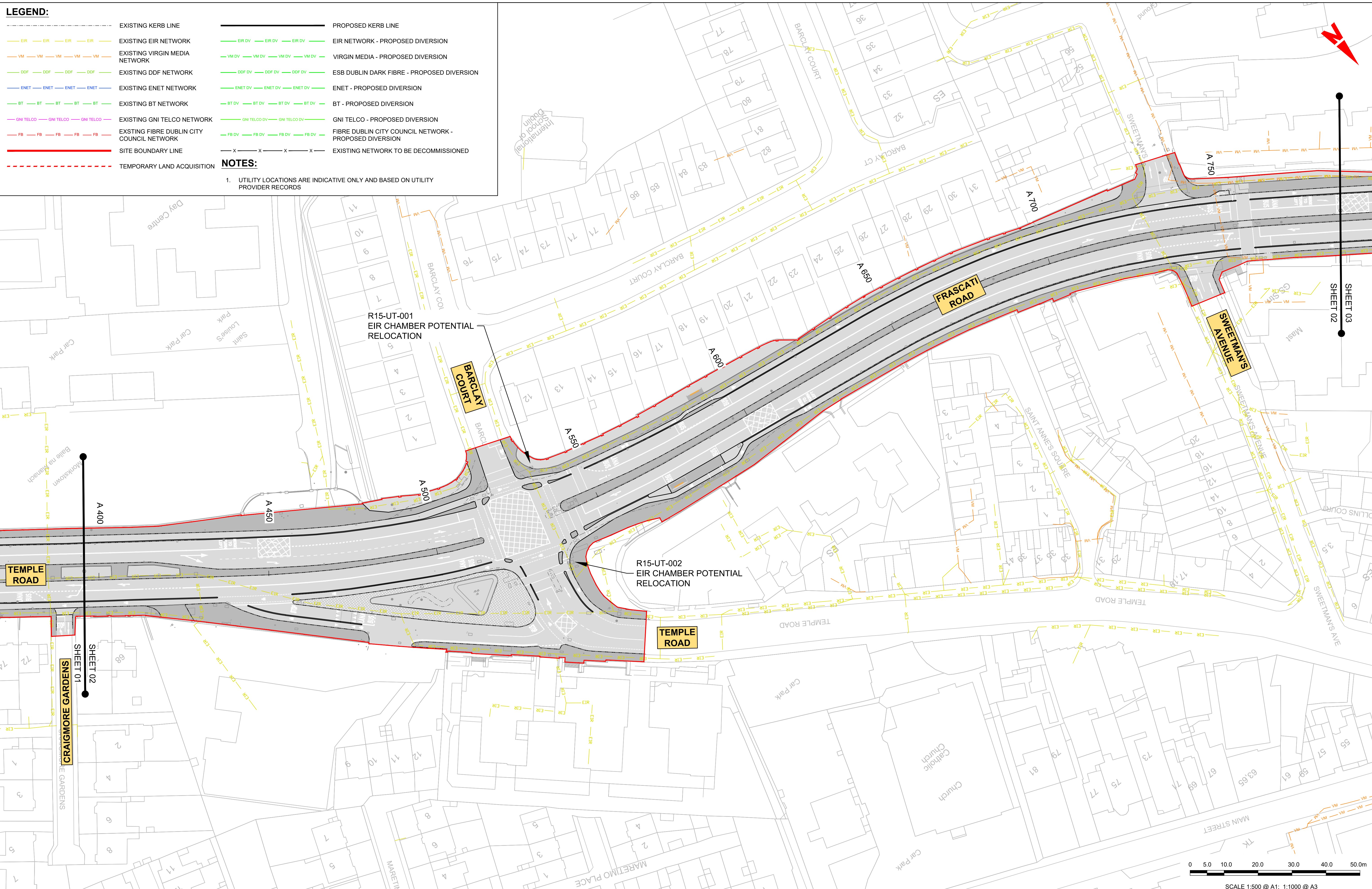

\global\europa\dublin\Jobs\268000\268401\004_Interna\4-02_Drawings\4-02-3_Civil Infrastructure\15-Blackrock\BCIDC-ARP-UTL_UL-1415_XX_00-DR-CU-0000-0011.dwg
 SHEET 01
 SHEET 02
 SHEET 03

Disclaimer

a. © National Transport Authority (NTA) 2022. This drawing is confidential and the copyright in it is owned by NTA. This drawing must not be either loaned, copied or otherwise reproduced in whole or in part or used for any purpose without the prior permission of NTA.

b. This drawing is to be used for the design element identified in the title block. Other information shown is to be considered indicative only. The drawing is to be read in conjunction with all other relevant design drawings.

c. O.S. data used for plans are printed under © Ordnance Survey Ireland Government of Ireland. All rights reserved. Licence Number 2022/OSI_NMA_180 National Transport Authority. All elevations are in metres and relate to OSI Geoid Model (OSGM15) Mean Head. All Co-ordinates are in Irish Transverse Mercator Grid (ITM) as defined by OSI active local GPS station.

d. Information concerning the position of apparatus shown on this drawing is based on drawings supplied by the utility owners and/or the utility works contractor, whilst every care has been taken in the preparation of this drawing, positions should be taken as approximate and are intended for general guidance only and no representation is made by the NTA as to the accuracy, completeness, sufficiency or otherwise of this drawing and the position of the apparatus. The information contained herein does not purport to be comprehensive or final as the apparatus is subject to being altered and/or superceded. Recipients should not rely on this information. Any liabilities are hereby expressly disclaimed.

e. The information contained herein has been provided by the NTA but does not purport to be comprehensive or final. Recipients should not rely on the information. Neither the NTA nor any of its directors, officers, employees, agents, stakeholders or advisers make any representation or warranty as to, or accept any liability or responsibility in relation to, the adequacy, accuracy, reasonableness or completeness of the information provided as part of this document or any matter on which the information is based (including but not limited to loss or damage arising as a result of reliance by recipients on the information or any part of it). Any liabilities are hereby expressly disclaimed.

| Rev | Date | Drn | Chk'd | App'd | Description |
|-----|------------|-----|-------|-------|-----------------------------|
| M01 | 04/03/2022 | AG | SW | NH | ISSUE FOR PHASE 4: PLANNING |

Client: **NTA**
 Údarás Náisiúnta Iompair
 National Transport Authority

Date: 04/03/2022
 Scale: 1:500 @ A1
 1:1000 @ A3

Engineering Designer: **ARUP**

Drawn: AG
 Checked: SW
 Approved: NH

Project Code: BCIDC
 Originator Code: ARP
 QMS Code: 268401-00

Programme Title: **BUSCONNECTS DUBLIN
 CORE BUS CORRIDORS INFRASTRUCTURE WORKS**

Drawing Title: BELFIELD / BLACKROCK TO CITY CENTRE CORE BUS CORRIDOR SCHEME
 TELECOMMUNICATIONS ASSET ALTERATIONS

Drawing File Name: BCIDC-ARP-UTL_UL-1415_XX_00-DR-CU-0002
 Sheet Number: 02 of 23
 Status: A
 Rev: M01

DO NOT SCALE USE FIGURED DIMENSIONS ONLY

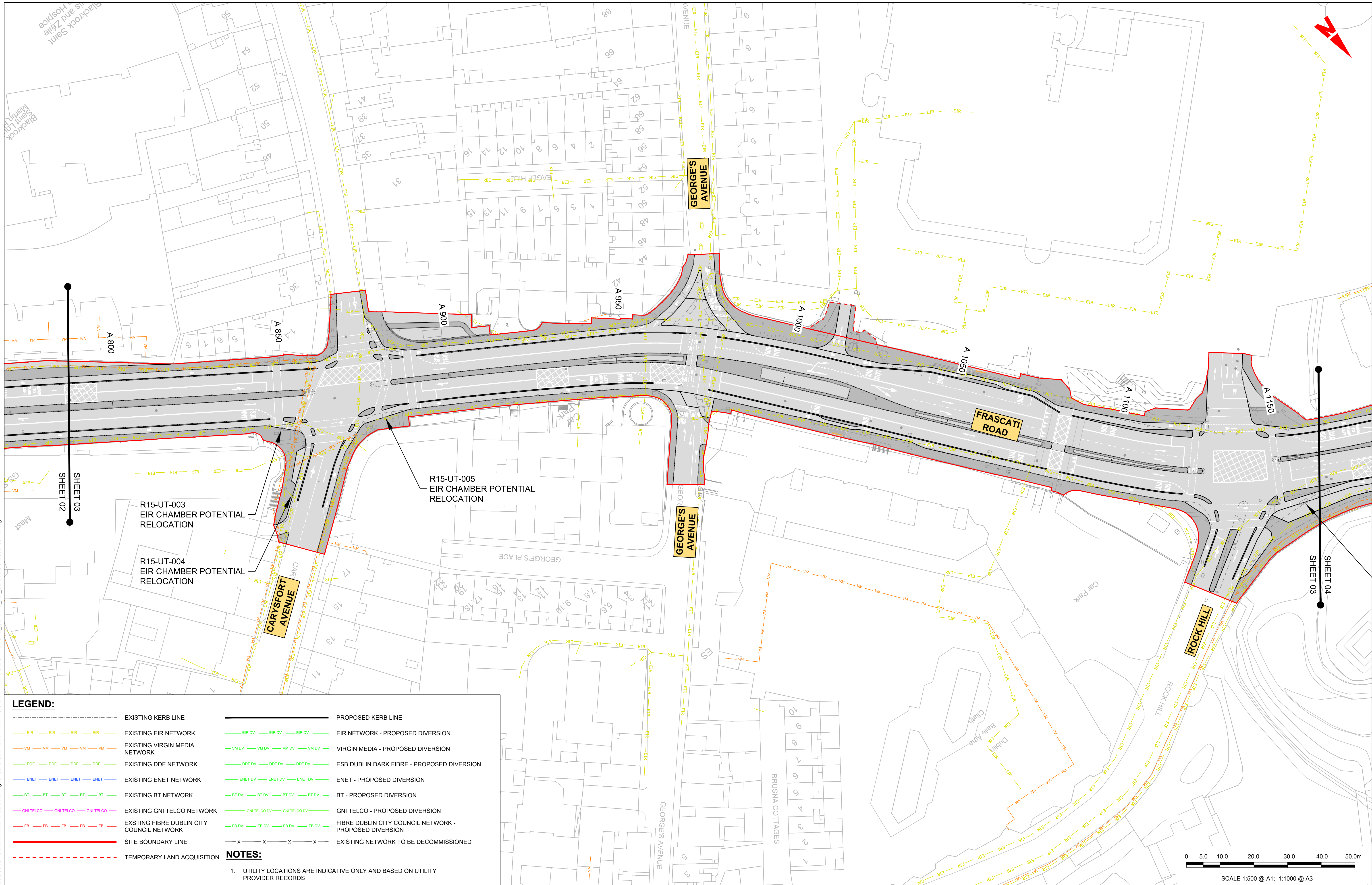

LEGEND:

| | |
|--|--|
| --- EXISTING KERB LINE | --- PROPOSED KERB LINE |
| --- EXISTING EIR NETWORK | --- EIR NETWORK - PROPOSED DIVERSION |
| --- EXISTING VIRGIN MEDIA NETWORK | --- VIRGIN MEDIA - PROPOSED DIVERSION |
| --- EXISTING DDF NETWORK | --- ESB DUBLIN DARK FIBRE - PROPOSED DIVERSION |
| --- EXISTING ENET NETWORK | --- ENET - PROPOSED DIVERSION |
| --- EXISTING BT NETWORK | --- BT - PROPOSED DIVERSION |
| --- EXISTING GNI TELCO NETWORK | --- GNI TELCO - PROPOSED DIVERSION |
| --- EXISTING FIBRE DUBLIN CITY COUNCIL NETWORK | --- FIBRE DUBLIN CITY COUNCIL NETWORK - PROPOSED DIVERSION |
| --- SITE BOUNDARY LINE | --- EXISTING NETWORK TO BE DECOMMISSIONED |
| --- TEMPORARY LAND ACQUISITION | |

NOTES:

- UTILITY LOCATIONS ARE INDICATIVE ONLY AND BASED ON UTILITY PROVIDER RECORDS

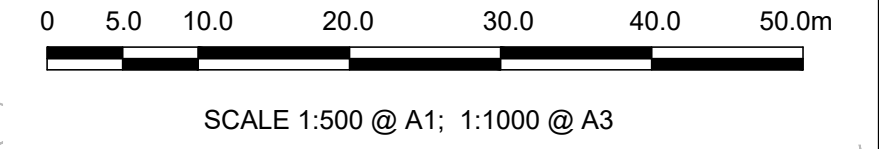

Disclaimer

a. © National Transport Authority (NTA) 2022. This drawing is confidential and the copyright in it is owned by NTA. This drawing must not be either loaned, copied or otherwise reproduced in whole or in part or used for any purpose without the prior permission of NTA.

b. This drawing is to be used for the design element identified in the titlebox. Other information shown is to be considered indicative only. The drawing is to be read in conjunction with all other relevant design drawings.

c. O.S. data used for plans are printed under © Ordnance Survey Ireland Government of Ireland. All rights reserved. Licence Number 2022/OSI_NMA_180 National Transport Authority. All elevations are in metres and relate to OSI Geoid Model (OSGM15) Mean Head. All Co-ordinates are in Irish Transverse Mercator Grid (ITM) as defined by OSI active local GPS station.

d. Information concerning the position of apparatus shown on this drawing is based on drawings supplied by the utility owners and/or the utility works contractor, whilst every care has been taken in the preparation of this drawing, positions should be taken as approximate and are intended for general guidance only and no representation is made by the NTA as to the accuracy, completeness, sufficiency or otherwise of this drawing and the position of the apparatus. The information contained herein does not purport to be comprehensive or final as the apparatus is subject to being altered and/or superseded. Recipients should not rely on this information. Any liabilities are hereby expressly disclaimed.

e. The information contained herein has been provided by the NTA but does not purport to be comprehensive or final. Recipients should not rely on the information. Neither the NTA nor any of its directors, officers, employees, agents, stakeholders or advisers make any representation or warranty as to, or accept any liability or responsibility in relation to, the adequacy, accuracy, reasonableness or completeness of the information provided as part of this document or any matter on which the information is based (including but not limited to loss or damage arising as a result of reliance by recipients on the information or any part of it). Any liabilities are hereby expressly disclaimed.

| Rev | Date | Drn | Ch'kd | App'd | Description |
|-----|------------|-----|-------|-------|-----------------------------|
| M01 | 04/03/2022 | AG | SW | NH | ISSUE FOR PHASE 4: PLANNING |

Client: **NTA**
Údarás Náisiúnta Iompair
National Transport Authority

Engineering Designer: **ARUP**

Date: 04/03/2022
Scale: 1:500 @ A1
1:1000 @ A3

Drawn: AG
Checked: SW
Approved: NH

Project Code: BCIDC
Originator Code: ARP
QMS Code: 268401-00

| | | | |
|--|------------------------|-----------|----------|
| Programme Title: BUSCONNECTS DUBLIN CORE BUS CORRIDORS INFRASTRUCTURE WORKS | | | |
| Drawing Title: BELFIELD / BLACKROCK TO CITY CENTRE CORE BUS CORRIDOR SCHEME TELECOMMUNICATIONS ASSET ALTERATIONS | | | |
| Drawing File Name: BCIDC-ARP-UTL_UL-1415_XX_00-DR-CU-0003 | Sheet Number: 03 of 23 | Status: A | Rev: M01 |

DO NOT SCALE USE FIGURED DIMENSIONS ONLY

I:\global\projects\Dublin\Jobs\268401\004_Interna\4-02_Drawings\4-02-3_Civil Infrastructure\15-Blackrock\BCIDC-ARP-UTL_UL-1415_XX_00-DR-CU-0000-0011.dwg

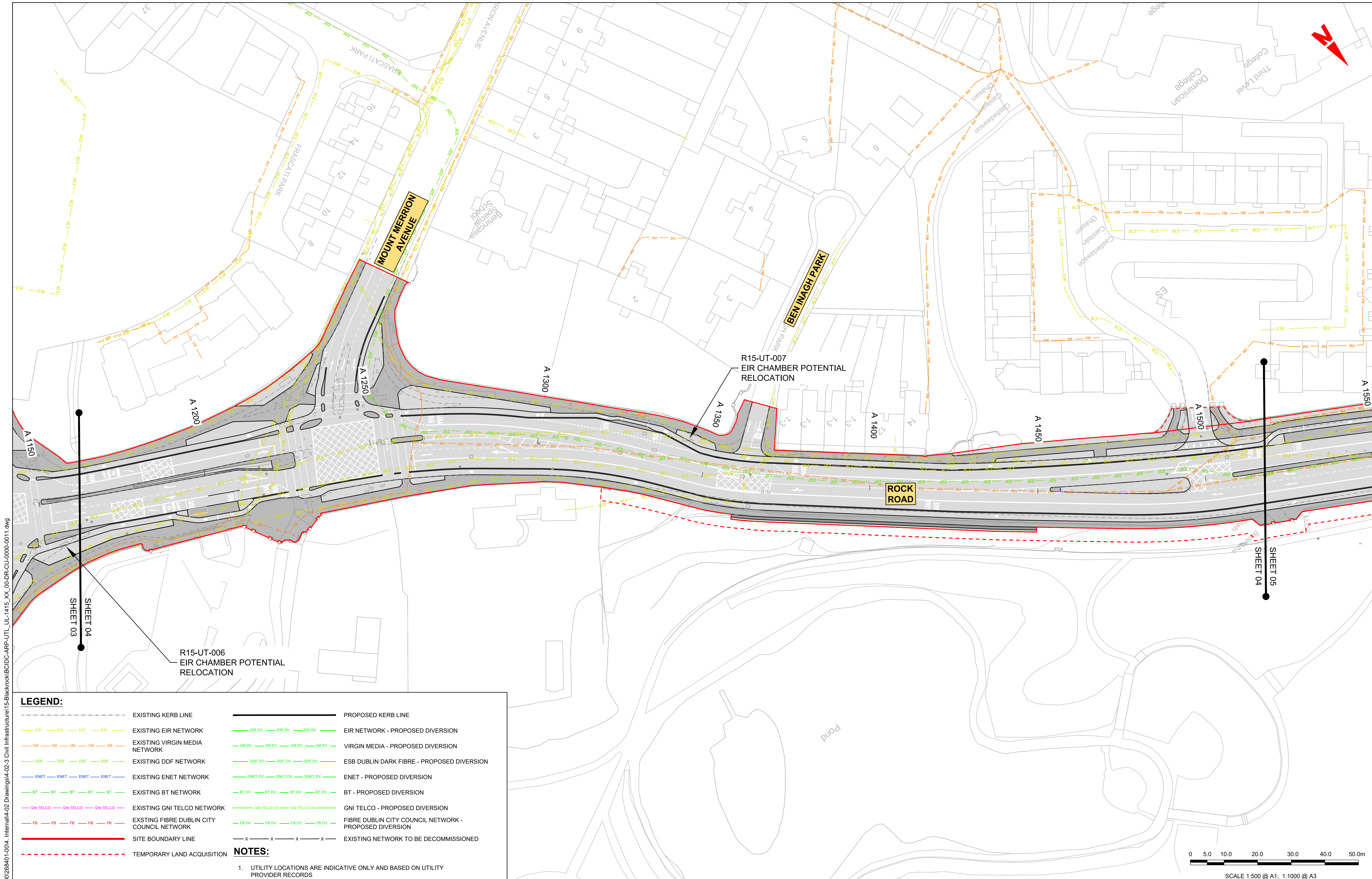

LEGEND:

| | |
|--|--|
| --- EXISTING KERB LINE | --- PROPOSED KERB LINE |
| --- EXISTING EIR NETWORK | --- EIR NETWORK - PROPOSED DIVERSION |
| --- EXISTING VIRGIN MEDIA NETWORK | --- VIRGIN MEDIA - PROPOSED DIVERSION |
| --- EXISTING DDF NETWORK | --- ESB DUBLIN DARK FIBRE - PROPOSED DIVERSION |
| --- EXISTING ENET NETWORK | --- ENET - PROPOSED DIVERSION |
| --- EXISTING BT NETWORK | --- BT - PROPOSED DIVERSION |
| --- EXISTING GNI TELCO NETWORK | --- GNI TELCO - PROPOSED DIVERSION |
| --- EXISTING FIBRE DUBLIN CITY COUNCIL NETWORK | --- FIBRE DUBLIN CITY COUNCIL NETWORK - PROPOSED DIVERSION |
| --- SITE BOUNDARY LINE | --- EXISTING NETWORK TO BE DECOMMISSIONED |
| --- TEMPORARY LAND ACQUISITION | |

NOTES:

- UTILITY LOCATIONS ARE INDICATIVE ONLY AND BASED ON UTILITY PROVIDER RECORDS

Disclaimer

a. © National Transport Authority (NTA) 2022. This drawing is confidential and the copyright in it is owned by NTA. This drawing must not be either loaned, copied or otherwise reproduced in whole or in part or used for any purpose without the prior permission of NTA.

b. This drawing is to be used for the design element identified in the titleblock. Other information shown is to be considered indicative only. The drawing is to be read in conjunction with all other relevant design drawings.

c. O.S. data used for plans are printed under © Ordnance Survey Ireland Government of Ireland. All rights reserved. Licence Number 2022/OSI_NMA_180 National Transport Authority. All elevations are in metres and relate to OSI Geoid Model (OSGM15) Mean Head. All Co-ordinates are in Irish Transverse Mercator Grid (ITM) as defined by OSI active local GPS station.

d. Information concerning the position of apparatus shown on this drawing is based on drawings supplied by the utility owners and/or the utility works contractor, whilst every care has been taken in the preparation of this drawing, positions should be taken as approximate and are intended for general guidance only and no representation is made by the NTA as to the accuracy, completeness, sufficiency or otherwise of this drawing and the position of the apparatus. The information contained herein does not purport to be comprehensive or final as the apparatus is subject to being altered and/or superceded. Recipients should not rely on this information. Any liabilities are hereby expressly disclaimed.

e. The information contained herein has been provided by the NTA but does not purport to be comprehensive or final. Recipients should not rely on the information. Neither the NTA nor any of its directors, officers, employees, agents, stakeholders or advisers make any representation or warranty as to, or accept any liability or responsibility in relation to, the adequacy, accuracy, reasonableness or completeness of the information provided as part of this document or any matter on which the information is based (including but not limited to loss or damage arising as a result of reliance by recipients on the information or any part of it). Any liabilities are hereby expressly disclaimed.



| Rev | Date | Drn | Chk'd | App'd | Description |
|-----|------------|-----|-------|-------|-----------------------------|
| M01 | 04/03/2022 | AG | SW | NH | ISSUE FOR PHASE 4: PLANNING |

| | | | | |
|--|------------------------------------|-------------------------------------|---------------|----------------|
| Client NTA Údarás Náisiúnta Iompair National Transport Authority | | Engineering Designer ARUP | | |
| Date 04/03/2022 | Scale 1:500 @ A1 1:1000 @ A3 | Drawn AG | Checked SW | Approved NH |
| Project Code BCIDC | Originator Code ARP | QMS Code 268401-00 | | |

| | | | |
|---|--------------------------|-------------|------------|
| Programme Title BUSCONNECTS DUBLIN CORE BUS CORRIDORS INFRASTRUCTURE WORKS | | | |
| Drawing Title BELFIELD / BLACKROCK TO CITY CENTRE CORE BUS CORRIDOR SCHEME TELECOMMUNICATIONS ASSET ALTERATIONS | | | |
| Drawing File Name BCIDC-ARP-UTL_UL-1415_XX_00-DR-CU-004 | Sheet Number 04 of 23 | Status A | Rev M01 |

DO NOT SCALE USE FIGURED DIMENSIONS ONLY

\\global\europa\dublin\jobs\268401\004_Interna\4-02_Drawings\4-02-3_Civil Infrastructure\15-Blackrock\BCIDC-ARP-UTL_UL-1415_XX_00-DR-CU-0000-0011.dwg

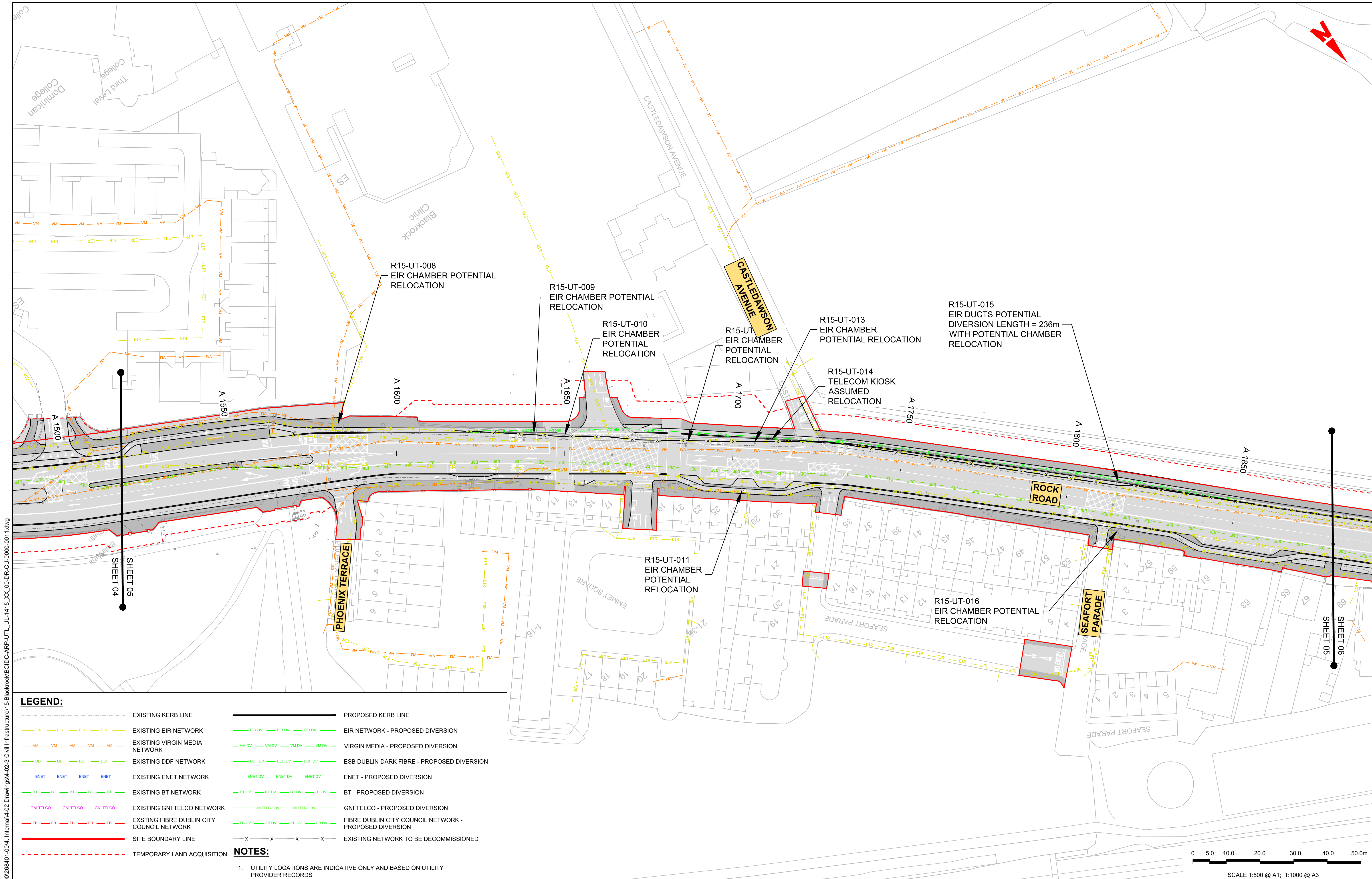

LEGEND:

| | |
|--|--|
| --- EXISTING KERB LINE | --- PROPOSED KERB LINE |
| --- EXISTING EIR NETWORK | --- EIR NETWORK - PROPOSED DIVERSION |
| --- EXISTING VIRGIN MEDIA NETWORK | --- VIRGIN MEDIA - PROPOSED DIVERSION |
| --- EXISTING DDF NETWORK | --- ESB DUBLIN DARK FIBRE - PROPOSED DIVERSION |
| --- EXISTING ENET NETWORK | --- ENET - PROPOSED DIVERSION |
| --- EXISTING BT NETWORK | --- BT - PROPOSED DIVERSION |
| --- EXISTING GNI TELCO NETWORK | --- GNI TELCO - PROPOSED DIVERSION |
| --- EXISTING FIBRE DUBLIN CITY COUNCIL NETWORK | --- FIBRE DUBLIN CITY COUNCIL NETWORK - PROPOSED DIVERSION |
| --- SITE BOUNDARY LINE | --- EXISTING NETWORK TO BE DECOMMISSIONED |
| --- TEMPORARY LAND ACQUISITION | |

NOTES:

- UTILITY LOCATIONS ARE INDICATIVE ONLY AND BASED ON UTILITY PROVIDER RECORDS

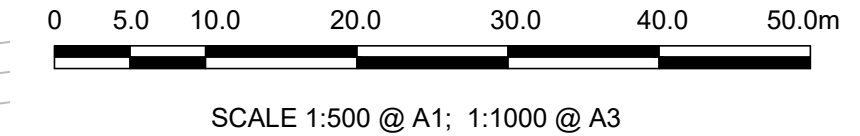

I:\global\projects\Dublin\Jobs\268401\004_Internet\4-02_Drawings\4-02-3_Civil Infrastructure\15-Blackrock\BCIDC-ARP-UTL_UL-1415_XX_00-DR-CU-0000-0011.dwg

Disclaimer
 a. © National Transport Authority (NTA) 2022. This drawing is confidential and the copyright in it is owned by NTA. This drawing must not be either loaned, copied or otherwise reproduced in whole or in part or used for any purpose without the prior permission of NTA.
 b. This drawing is to be used for the design element identified in the titlebox. Other information shown is to be considered indicative only. The drawing is to be read in conjunction with all other relevant design drawings.
 c. O.S. data used for plans are printed under © Ordnance Survey Ireland Government of Ireland. All rights reserved. Licence Number 2022/OSI_NMA_180 National Transport Authority. All elevations are in metres and relate to OSI Geoid Model (OSGM15) Mean Head. All Co-ordinates are in Irish

Transverse Mercator Grid (ITM) as defined by OSI active local GPS station.
 d. Information concerning the position of apparatus shown on this drawing is based on drawings supplied by the utility owners and/or the utility works contractor, whilst every care has been taken in the preparation of this drawing, positions should be taken as approximate and are intended for general guidance only and no representation is made by the NTA as to the accuracy, completeness, sufficiency or otherwise of this drawing and the position of the apparatus. The information contained herein does not purport to be comprehensive or final as the apparatus is subject to being altered and/or superseded. Recipients should not rely on this information. Any liabilities are hereby expressly disclaimed.

The information contained herein has been provided by the NTA but does not purport to be comprehensive or final. Recipients should not rely on the information. Neither the NTA nor any of its directors, officers, employees, agents, stakeholders or advisers make any representation or warranty as to, or accept any liability or responsibility in relation to, the adequacy, accuracy, reasonableness or completeness of the information provided as part of this document or any matter on which the information is based (including but not limited to loss or damage arising as a result of reliance by recipients on the information or any part of it). Any liabilities are hereby expressly disclaimed.



| Rev | Date | Drn | Chk'd | App'd | Description |
|-----|------------|-----|-------|-------|-----------------------------|
| M01 | 04/03/2022 | AG | SW | NH | ISSUE FOR PHASE 4: PLANNING |

| | | | | |
|--|------------------------------------|-------------------------------------|---------------|----------------|
| Client NTA Údarás Náisiúnta Iompair National Transport Authority | | Engineering Designer ARUP | | |
| Date 04/03/2022 | Scale 1:500 @ A1 1:1000 @ A3 | Drawn AG | Checked SW | Approved NH |
| Project Code BCIDC | Originator Code ARP | QMS Code 268401-00 | | |

| | | | | |
|---|--------------------------|-------------|------------|--|
| Programme Title BUSCONNECTS DUBLIN CORE BUS CORRIDORS INFRASTRUCTURE WORKS | | | | |
| Drawing Title BELFIELD / BLACKROCK TO CITY CENTRE CORE BUS CORRIDOR SCHEME TELECOMMUNICATIONS ASSET ALTERATIONS | | | | |
| Drawing File Name BCIDC-ARP-UTL_UL-1415_XX_00-DR-CU-0005 | Sheet Number 05 of 23 | Status A | Rev M01 | |

DO NOT SCALE USE FIGURED DIMENSIONS ONLY

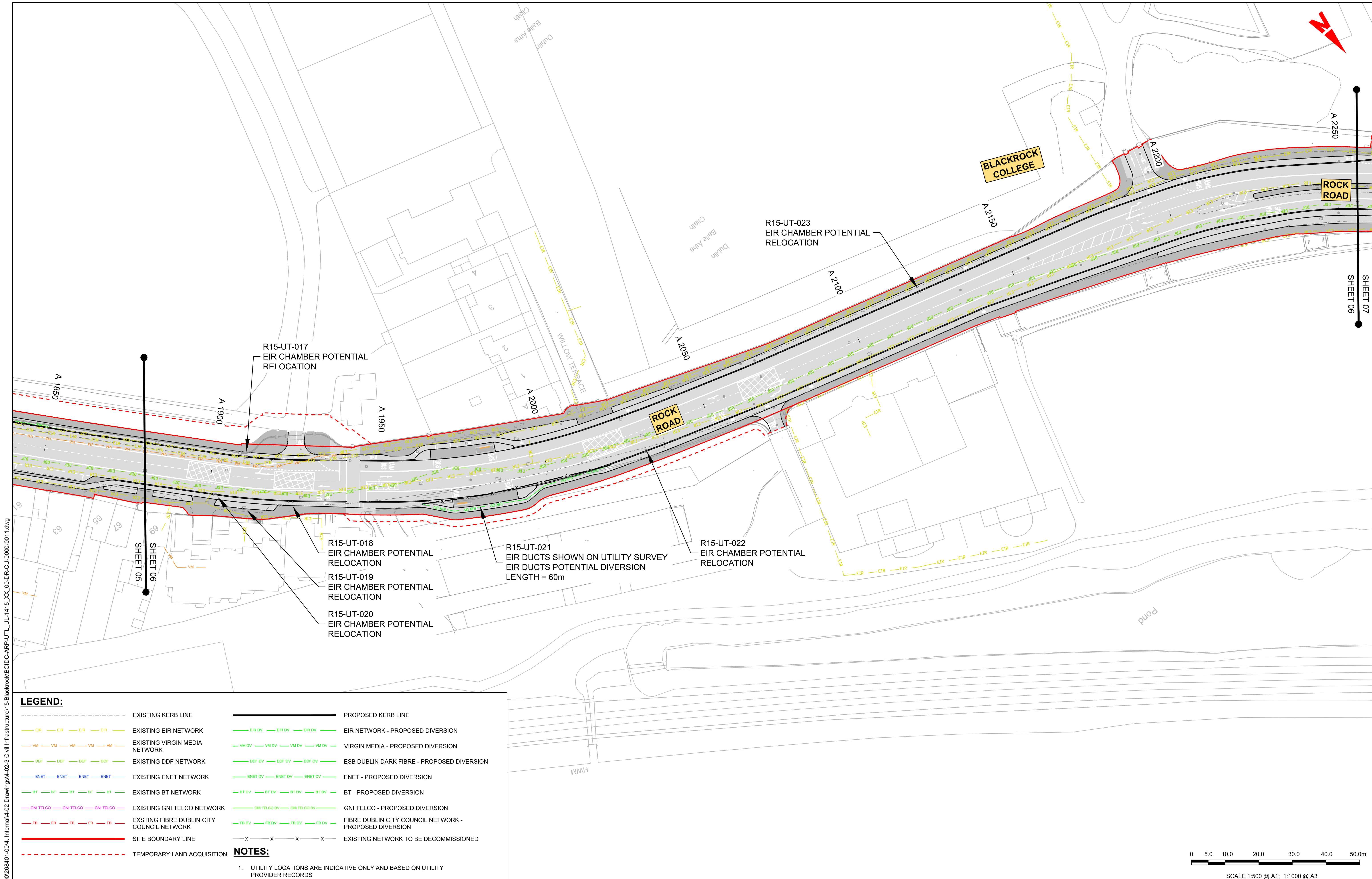

LEGEND:

| | | | |
|-----|--|-----|--|
| --- | EXISTING KERB LINE | --- | PROPOSED KERB LINE |
| --- | EXISTING EIR NETWORK | --- | EIR NETWORK - PROPOSED DIVERSION |
| --- | EXISTING VIRGIN MEDIA NETWORK | --- | VIRGIN MEDIA - PROPOSED DIVERSION |
| --- | EXISTING DDF NETWORK | --- | ESB DUBLIN DARK FIBRE - PROPOSED DIVERSION |
| --- | EXISTING ENET NETWORK | --- | ENET - PROPOSED DIVERSION |
| --- | EXISTING BT NETWORK | --- | BT - PROPOSED DIVERSION |
| --- | EXISTING GNI TELCO NETWORK | --- | GNI TELCO - PROPOSED DIVERSION |
| --- | EXISTING FIBRE DUBLIN CITY COUNCIL NETWORK | --- | FIBRE DUBLIN CITY COUNCIL NETWORK - PROPOSED DIVERSION |
| --- | SITE BOUNDARY LINE | --- | EXISTING NETWORK TO BE DECOMMISSIONED |
| --- | TEMPORARY LAND ACQUISITION | | |

NOTES:
 1. UTILITY LOCATIONS ARE INDICATIVE ONLY AND BASED ON UTILITY PROVIDER RECORDS

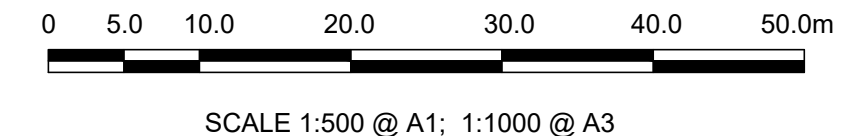

\\global.eurp.corp.dublin\jobs\268401\004_Internet\4-02 Drawings\4-02-3 Civil Infrastructure\15-Blackrock\BCIDC-ARP-UTL_UL-1415_XX_00-DR-CU-0000-0011.dwg

Disclaimer
 a. © National Transport Authority (NTA) 2022. This drawing is confidential and the copyright in it is owned by NTA. This drawing must not be either loaned, copied or otherwise reproduced in whole or in part or used for any purpose without the prior permission of NTA.
 b. This drawing is to be used for the design element identified in the titleblock. Other information shown is to be considered indicative only. The drawing is to be read in conjunction with all other relevant design drawings.
 c. O.S. data used for plans are printed under © Ordnance Survey Ireland Government of Ireland. All rights reserved. Licence Number 2022/OSI_NMA_180 National Transport Authority. All elevations are in metres and relate to OSI Geoid Model (OSGM15) Mean Head. All Co-ordinates are in Irish Transverse Mercator Grid (ITM) as defined by OSI active local GPS station.
 d. Information concerning the position of apparatus shown on this drawing is based on drawings supplied by the utility owners and/or the utility works contractor, whilst every care has been taken in the preparation of this drawing, positions should be taken as approximate and are intended for general guidance only and no representation is made by the NTA as to the accuracy, completeness, sufficiency or otherwise of this drawing and the position of the apparatus. The information contained herein does not purport to be comprehensive or final as the apparatus is subject to being altered and/or superceded. Recipients should not rely on this information. Any liabilities are hereby expressly disclaimed.
 e. The information contained herein has been provided by the NTA but does not purport to be comprehensive or final. Recipients should not rely on the information. Neither the NTA nor any of its directors, officers, employees, agents, stakeholders or advisers make any representation or warranty as to, or accept any liability or responsibility in relation to, the adequacy, accuracy, reasonableness or completeness of the information provided as part of this document or any matter on which the information is based (including but not limited to loss or damage arising as a result of reliance by recipients on the information or any part of it). Any liabilities are hereby expressly disclaimed.

| Rev | Date | Drn | Chk'd | App'd | Description |
|-----|------------|-----|-------|-------|-----------------------------|
| M01 | 04/03/2022 | AG | SW | NH | ISSUE FOR PHASE 4: PLANNING |

Client
NTA
 Údarás Náisiúnta Iompair
 National Transport Authority

Engineering Designer
ARUP

| | | | |
|---|------------------------------------|-----------------------|----------------|
| Programme Title BUSCONNECTS DUBLIN CORE BUS CORRIDORS INFRASTRUCTURE WORKS | | | |
| Drawing Title BELFIELD / BLACKROCK TO CITY CENTRE CORE BUS CORRIDOR SCHEME TELECOMMUNICATIONS ASSET ALTERATIONS | | | |
| Date 04/03/2022 | Scale 1:500 @ A1 1:1000 @ A3 | Drawn AG | Checked SW |
| Project Code BCIDC | Originator Code ARP | QMS Code 268401-00 | Approved NH |
| Drawing File Name BCIDC-ARP-UTL_UL-1415_XX_00-DR-CU-0006 | Sheet Number 06 of 23 | Status A | Rev M01 |

DO NOT SCALE USE FIGURED DIMENSIONS ONLY

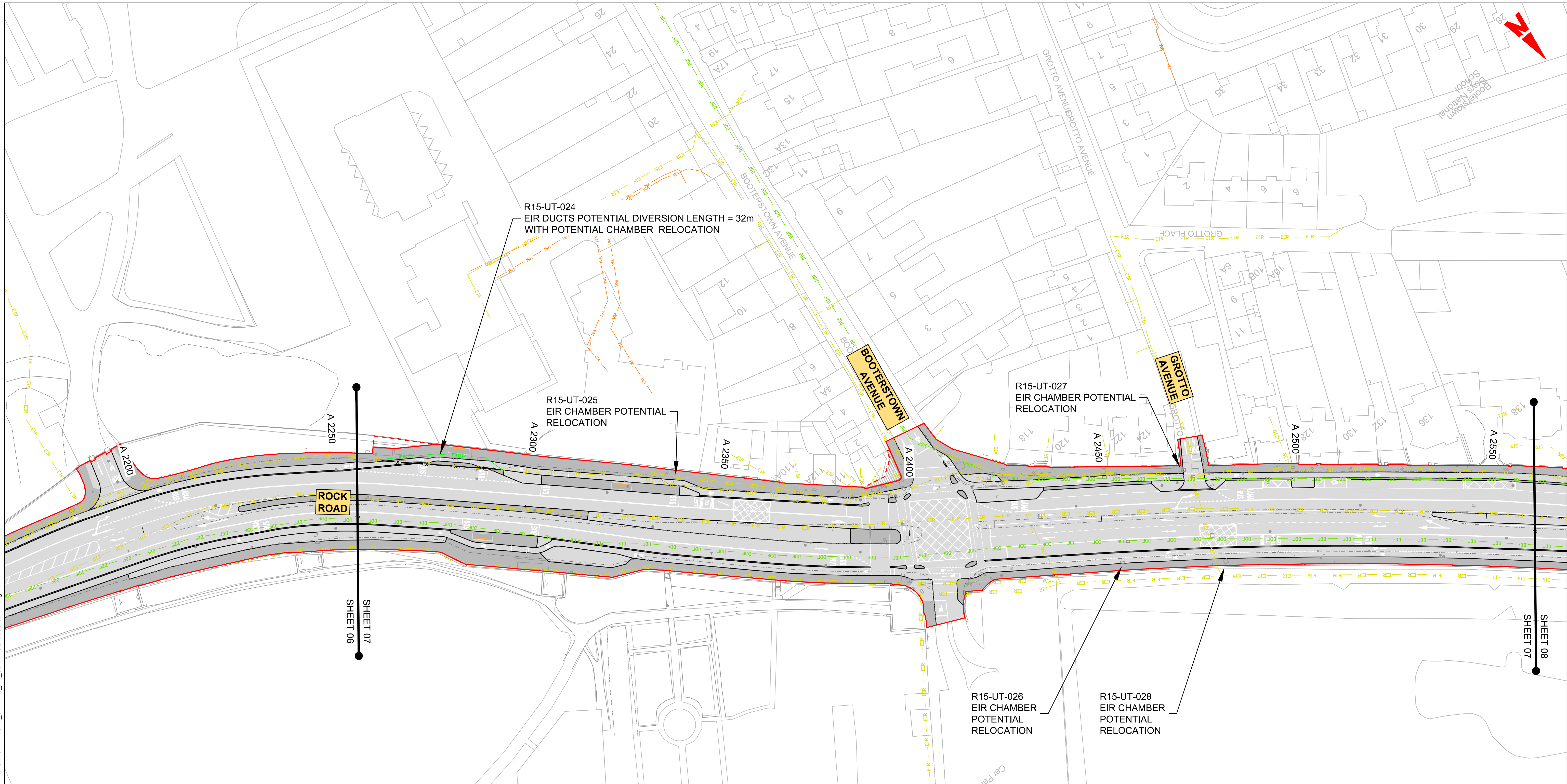

LEGEND:

| | |
|--|--|
| --- EXISTING KERB LINE | --- PROPOSED KERB LINE |
| --- EXISTING EIR NETWORK | --- EIR NETWORK - PROPOSED DIVERSION |
| --- EXISTING VIRGIN MEDIA NETWORK | --- VIRGIN MEDIA - PROPOSED DIVERSION |
| --- EXISTING DDF NETWORK | --- ESB DUBLIN DARK FIBRE - PROPOSED DIVERSION |
| --- EXISTING ENET NETWORK | --- ENET - PROPOSED DIVERSION |
| --- EXISTING BT NETWORK | --- BT - PROPOSED DIVERSION |
| --- EXISTING GNI TELCO NETWORK | --- GNI TELCO - PROPOSED DIVERSION |
| --- EXISTING FIBRE DUBLIN CITY COUNCIL NETWORK | --- FIBRE DUBLIN CITY COUNCIL NETWORK - PROPOSED DIVERSION |
| --- SITE BOUNDARY LINE | --- EXISTING NETWORK TO BE DECOMMISSIONED |
| --- TEMPORARY LAND ACQUISITION | |

NOTES:

- UTILITY LOCATIONS ARE INDICATIVE ONLY AND BASED ON UTILITY PROVIDER RECORDS

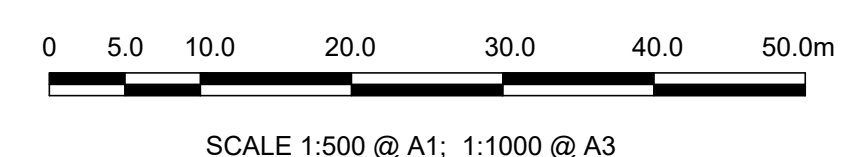

Disclaimer

a. © National Transport Authority (NTA) 2022. This drawing is confidential and the copyright in it is owned by NTA. This drawing must not be either loaned, copied or otherwise reproduced in whole or in part or used for any purpose without the prior permission of NTA.

b. This drawing is to be used for the design element identified in the titlebox. Other information shown is to be considered indicative only. The drawing is to be read in conjunction with all other relevant design drawings.

c. O.S. data used for plans are printed under © Ordnance Survey Ireland Government of Ireland. All rights reserved. Licence Number 2022/OSI_NMA_180 National Transport Authority. All elevations are in metres and relate to OSI Geoid Model (OSGM15) Mean Head. All Co-ordinates are in Irish Transverse Mercator Grid (ITM) as defined by OSI active local GPS station.

d. Information concerning the position of apparatus shown on this drawing is based on drawings supplied by the utility owners and/or the utility works contractor, whilst every care has been taken in the preparation of this drawing, positions should be taken as approximate and are intended for general guidance only and no representation is made by the NTA as to the accuracy, completeness, sufficiency or otherwise of this drawing and the position of the apparatus. The information contained herein does not purport to be comprehensive or final as the apparatus is subject to being altered and/or superceded. Recipients should not rely on this information. Any liabilities are hereby expressly disclaimed.

e. The information contained herein has been provided by the NTA but does not purport to be comprehensive or final. Recipients should not rely on the information. Neither the NTA nor any of its directors, officers, employees, agents, stakeholders or advisers make any representation or warranty as to, or accept any liability or responsibility in relation to, the adequacy, accuracy, reasonableness or completeness of the information provided as part of this document or any matter on which the information is based (including but not limited to loss or damage arising as a result of reliance by recipients on the information or any part of it). Any liabilities are hereby expressly disclaimed.



| Rev | Date | Drn | Chk'd | App'd | Description |
|-----|------------|-----|-------|-------|-----------------------------|
| M01 | 04/03/2022 | AG | SW | NH | ISSUE FOR PHASE 4: PLANNING |

Client: **NTA**
Údarás Náisiúnta Iompair
National Transport Authority

Engineering Designer: **ARUP**

| | | | | |
|------------|---------------------------|-------|---------|----------|
| Date | Scale | Drawn | Checked | Approved |
| 04/03/2022 | 1:500 @ A1 1:1000 @ A3 | AG | SW | NH |

Project Code: BCIDC | Originator Code: ARP | QMS Code: 268401-00

| | | | |
|--|------------------------|-----------|----------|
| Programme Title: BUSCONNECTS DUBLIN CORE BUS CORRIDORS INFRASTRUCTURE WORKS | | | |
| Drawing Title: BELFIELD / BLACKROCK TO CITY CENTRE CORE BUS CORRIDOR SCHEME TELECOMMUNICATIONS ASSET ALTERATIONS | | | |
| Drawing File Name: BCIDC-ARP-UTL_UL-1415_XX_00-DR-CU-0007 | Sheet Number: 07 of 23 | Status: A | Rev: M01 |

DO NOT SCALE USE FIGURED DIMENSIONS ONLY

\\global\europa\dublin\jobs\268401-0004_Interna\4-02_Drawings\4-02-3_Civil Infrastructure\15-Blackrock\BCIDC-ARP-UTL_UL-1415_XX_00-DR-CU-0000-0011.dwg

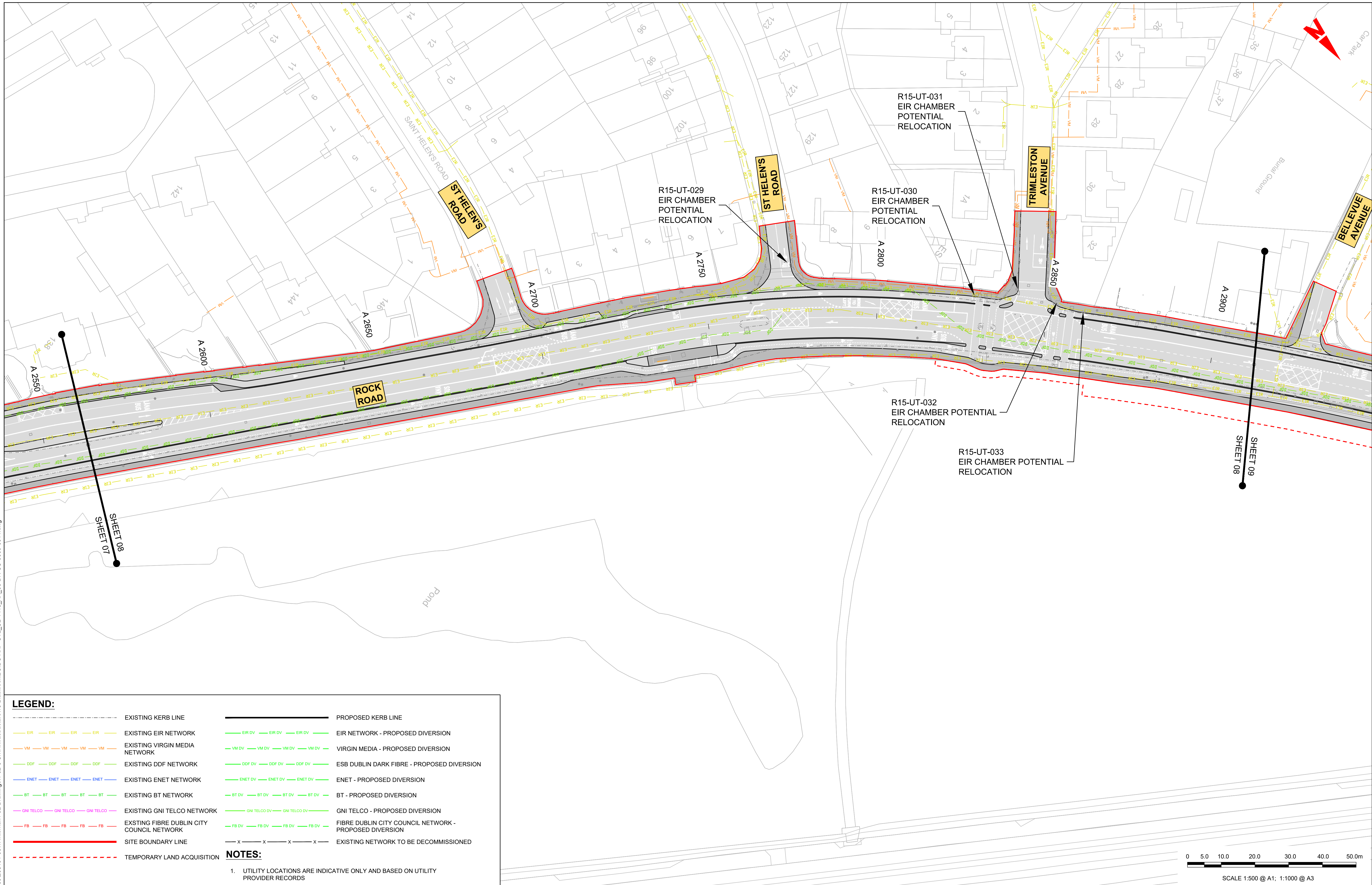

LEGEND:

| | |
|--|--|
| --- EXISTING KERB LINE | --- PROPOSED KERB LINE |
| --- EXISTING EIR NETWORK | --- EIR DV --- EIR DV --- EIR DV --- EIR NETWORK - PROPOSED DIVERSION |
| --- EXISTING VIRGIN MEDIA NETWORK | --- VM DV --- VM DV --- VM DV --- VIRGIN MEDIA - PROPOSED DIVERSION |
| --- EXISTING DDF NETWORK | --- DDF DV --- DDF DV --- DDF DV --- ESB DUBLIN DARK FIBRE - PROPOSED DIVERSION |
| --- EXISTING ENET NETWORK | --- ENET DV --- ENET DV --- ENET DV --- ENET - PROPOSED DIVERSION |
| --- EXISTING BT NETWORK | --- BT DV --- BT DV --- BT DV --- BT - PROPOSED DIVERSION |
| --- EXISTING GNI TELCO NETWORK | --- GNI TELCO DV --- GNI TELCO DV --- GNI TELCO DV --- GNI TELCO - PROPOSED DIVERSION |
| --- EXISTING FIBRE DUBLIN CITY COUNCIL NETWORK | --- FB DV --- FB DV --- FB DV --- FIBRE DUBLIN CITY COUNCIL NETWORK - PROPOSED DIVERSION |
| --- SITE BOUNDARY LINE | --- X --- X --- X --- EXISTING NETWORK TO BE DECOMMISSIONED |
| --- TEMPORARY LAND ACQUISITION | |

NOTES:

- UTILITY LOCATIONS ARE INDICATIVE ONLY AND BASED ON UTILITY PROVIDER RECORDS

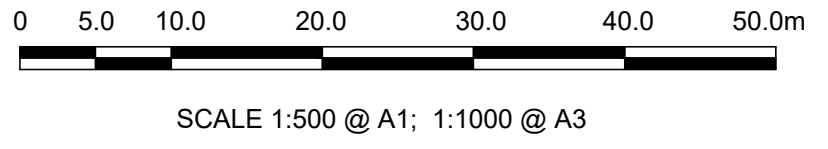

Disclaimer

a. © National Transport Authority (NTA) 2022. This drawing is confidential and the copyright in it is owned by NTA. This drawing must not be either loaned, copied or otherwise reproduced in whole or in part or used for any purpose without the prior permission of NTA.

b. This drawing is to be used for the design element identified in the titleblock. Other information shown is to be considered indicative only. The drawing is to be read in conjunction with all other relevant design drawings.

c. O.S. data used for plans are printed under © Ordnance Survey Ireland Government of Ireland. All rights reserved. Licence Number 2022/OSI_NMA_180 National Transport Authority. All elevations are in metres and relate to OSI Geoid Model (OSGM15) Mean Head. All Co-ordinates are in Irish Transverse Mercator Grid (ITM) as defined by OSI active local GPS station.

d. Information concerning the position of apparatus shown on this drawing is based on drawings supplied by the utility owners and/or the utility works contractor, whilst every care has been taken in the preparation of this drawing, positions should be taken as approximate and are intended for general guidance only and no representation is made by the NTA as to the accuracy, completeness, sufficiency or otherwise of this drawing and the position of the apparatus. The information contained herein does not purport to be comprehensive or final as the apparatus is subject to being altered and/or superceded. Recipients should not rely on this information. Any liabilities are hereby expressly disclaimed.

e. The information contained herein has been provided by the NTA but does not purport to be comprehensive or final. Recipients should not rely on the information. Neither the NTA nor any of its directors, officers, employees, agents, stakeholders or advisers make any representation or warranty as to, or accept any liability or responsibility in relation to, the adequacy, accuracy, reasonableness or completeness of the information provided as part of this document or any matter on which the information is based (including but not limited to loss or damage arising as a result of reliance by recipients on the information or any part of it). Any liabilities are hereby expressly disclaimed.



| Rev | Date | Drn | Chk'd | App'd | Description |
|-----|------------|-----|-------|-------|-----------------------------|
| M01 | 04/03/2022 | AG | SW | NH | ISSUE FOR PHASE 4: PLANNING |

| | | | | |
|--|------------------------------------|-------------------------------------|---------------|----------------|
| Client NTA Údarás Náisiúnta Iompair National Transport Authority | | Engineering Designer ARUP | | |
| Date 04/03/2022 | Scale 1:500 @ A1 1:1000 @ A3 | Drawn AG | Checked SW | Approved NH |
| Project Code BCIDC | Originator Code ARP | QMS Code 268401-00 | | |

| | | | |
|---|--------------------------|-------------|------------|
| Programme Title BUSCONNECTS DUBLIN CORE BUS CORRIDORS INFRASTRUCTURE WORKS | | | |
| Drawing Title BELFIELD / BLACKROCK TO CITY CENTRE CORE BUS CORRIDOR SCHEME TELECOMMUNICATIONS ASSET ALTERATIONS | | | |
| Drawing File Name BCIDC-ARP-UTL_UL-1415_XX_00-DR-CU-0008 | Sheet Number 08 of 23 | Status A | Rev M01 |

DO NOT SCALE USE FIGURED DIMENSIONS ONLY

\\global\europa\dublin\jobs\268401\004_Interna\4-02_Drawings\4-02-3_Civil Infrastructure\15-Blackrock\BCIDC-ARP-UTL_UL-1415_XX_00-DR-CU-0000-0011.dwg

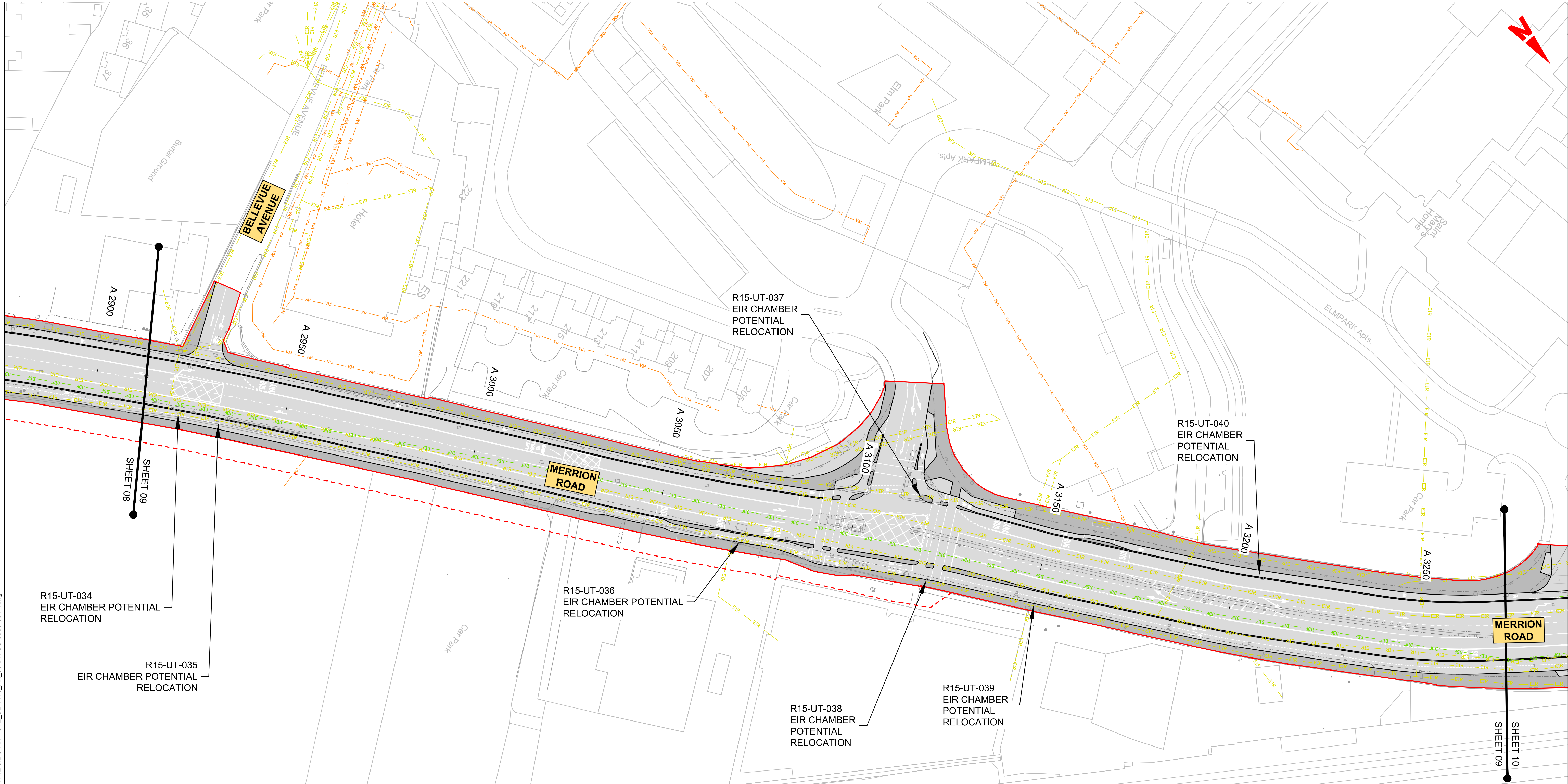

LEGEND:

| | | | |
|-----|--|-----|--|
| --- | EXISTING KERB LINE | --- | PROPOSED KERB LINE |
| --- | EXISTING EIR NETWORK | --- | EIR NETWORK - PROPOSED DIVERSION |
| --- | EXISTING VIRGIN MEDIA NETWORK | --- | VIRGIN MEDIA - PROPOSED DIVERSION |
| --- | EXISTING DDF NETWORK | --- | ESB DUBLIN DARK FIBRE - PROPOSED DIVERSION |
| --- | EXISTING ENET NETWORK | --- | ENET - PROPOSED DIVERSION |
| --- | EXISTING BT NETWORK | --- | BT - PROPOSED DIVERSION |
| --- | EXISTING GNI TELCO NETWORK | --- | GNI TELCO - PROPOSED DIVERSION |
| --- | EXISTING FIBRE DUBLIN CITY COUNCIL NETWORK | --- | FIBRE DUBLIN CITY COUNCIL NETWORK - PROPOSED DIVERSION |
| --- | SITE BOUNDARY LINE | --- | EXISTING NETWORK TO BE DECOMMISSIONED |
| --- | TEMPORARY LAND ACQUISITION | | |

NOTES:

- UTILITY LOCATIONS ARE INDICATIVE ONLY AND BASED ON UTILITY PROVIDER RECORDS

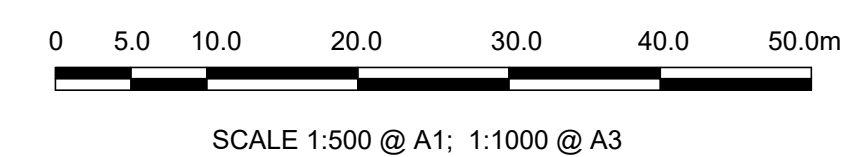

Disclaimer

a. © National Transport Authority (NTA) 2022. This drawing is confidential and the copyright in it is owned by NTA. This drawing must not be either loaned, copied or otherwise reproduced in whole or in part or used for any purpose without the prior permission of NTA.

b. This drawing is to be used for the design element identified in the titlebox. Other information shown is to be considered indicative only. The drawing is to be read in conjunction with all other relevant design drawings.

c. O.S. data used for plans are printed under © Ordnance Survey Ireland Government of Ireland. All rights reserved. Licence Number 2022/OSI_NMA_180 National Transport Authority. All elevations are in metres and relate to OSI Geoid Model (OSGM15) Mean Head. All Co-ordinates are in Irish Transverse Mercator Grid (ITM) as defined by OSI active local GPS station.

d. Information concerning the position of apparatus shown on this drawing is based on drawings supplied by the utility owners and/or the utility works contractor, whilst every care has been taken in the preparation of this drawing, positions should be taken as approximate and are intended for general guidance only and no representation is made by the NTA as to the accuracy, completeness, sufficiency or otherwise of this drawing and the position of the apparatus. The information contained herein does not purport to be comprehensive or final as the apparatus is subject to being altered and/or superceded. Recipients should not rely on this information. Any liabilities are hereby expressly disclaimed.

e. The information contained herein has been provided by the NTA but does not purport to be comprehensive or final. Recipients should not rely on the information. Neither the NTA nor any of its directors, officers, employees, agents, stakeholders or advisers make any representation or warranty as to, or accept any liability or responsibility in relation to, the adequacy, accuracy, reasonableness or completeness of the information provided as part of this document or any matter on which the information is based (including but not limited to loss or damage arising as a result of reliance by recipients on the information or any part of it). Any liabilities are hereby expressly disclaimed.

| Rev | Date | Drn | Chk'd | App'd | Description |
|-----|------------|-----|-------|-------|-----------------------------|
| M01 | 04/03/2022 | AG | SW | NH | ISSUE FOR PHASE 4: PLANNING |

Client: **NTA**
Údarás Náisiúnta Iompair
National Transport Authority

Engineering Designer: **ARUP**

Date: 04/03/2022 | Scale: 1:500 @ A1, 1:1000 @ A3

Project Code: BCIDC | Originator Code: ARP

QMS Code: 268401-00

Drawn: AG | Checked: SW | Approved: NH

| | | | |
|--|------------------------|-----------|----------|
| Programme Title: BUSCONNECTS DUBLIN CORE BUS CORRIDORS INFRASTRUCTURE WORKS | | | |
| Drawing Title: BELFIELD / BLACKROCK TO CITY CENTRE CORE BUS CORRIDOR SCHEME TELECOMMUNICATIONS ASSET ALTERATIONS | | | |
| Drawing File Name: BCIDC-ARP-UTL_UL-1415_XX_00-DR-CU-0009 | Sheet Number: 09 of 23 | Status: A | Rev: M01 |

DO NOT SCALE USE FIGURED DIMENSIONS ONLY

\\global\europa\dublin\jobs\268401\004_Interna\4-02_Drawings\4-02-3_Civil Infrastructure\15-Blackrock\BCIDC-ARP-UTL_UL-1415_XX_00-DR-CU-0000-0011.dwg

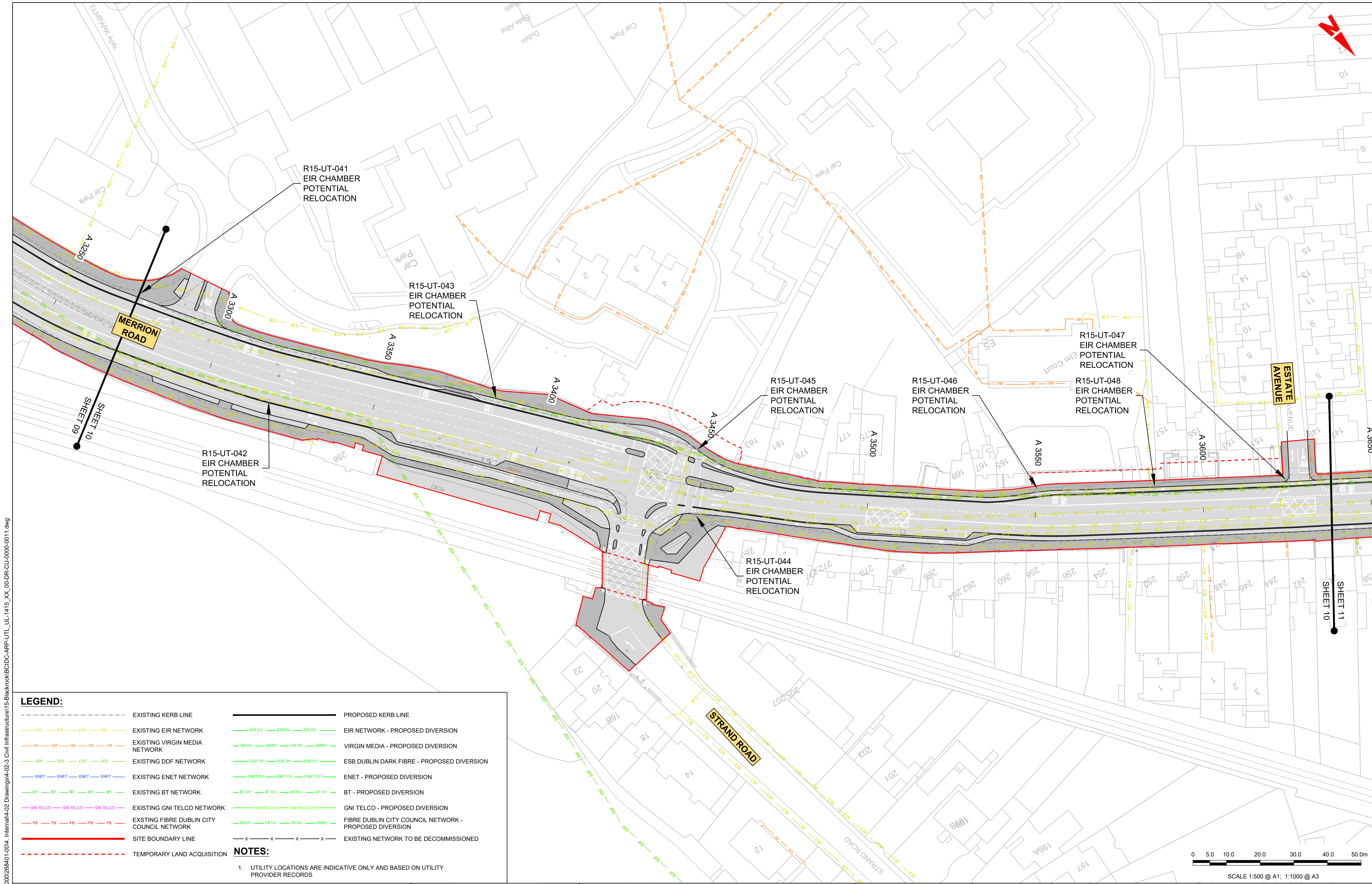

LEGEND:

| | | | |
|-----|--|-----|--|
| --- | EXISTING KERB LINE | --- | PROPOSED KERB LINE |
| --- | EXISTING EIR NETWORK | --- | EIR NETWORK - PROPOSED DIVERSION |
| --- | EXISTING VIRGIN MEDIA NETWORK | --- | VIRGIN MEDIA - PROPOSED DIVERSION |
| --- | EXISTING DDF NETWORK | --- | ESB DUBLIN DARK FIBRE - PROPOSED DIVERSION |
| --- | EXISTING ENET NETWORK | --- | ENET - PROPOSED DIVERSION |
| --- | EXISTING BT NETWORK | --- | BT - PROPOSED DIVERSION |
| --- | EXISTING GNI TELCO NETWORK | --- | GNI TELCO - PROPOSED DIVERSION |
| --- | EXISTING FIBRE DUBLIN CITY COUNCIL NETWORK | --- | FIBRE DUBLIN CITY COUNCIL NETWORK - PROPOSED DIVERSION |
| --- | SITE BOUNDARY LINE | --- | EXISTING NETWORK TO BE DECOMMISSIONED |
| --- | TEMPORARY LAND ACQUISITION | | |

NOTES:

- UTILITY LOCATIONS ARE INDICATIVE ONLY AND BASED ON UTILITY PROVIDER RECORDS

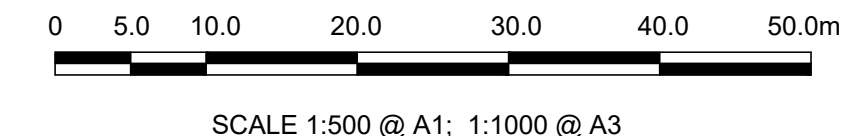

Disclaimer

a. © National Transport Authority (NTA) 2022. This drawing is confidential and the copyright in it is owned by NTA. This drawing must not be either loaned, copied or otherwise reproduced in whole or in part or used for any purpose without the prior permission of NTA.

b. This drawing is to be used for the design element identified in the titleblock. Other information shown is to be considered indicative only. The drawing is to be read in conjunction with all other relevant design drawings.

c. O.S. data used for plans are printed under © Ordnance Survey Ireland Government of Ireland. All rights reserved. Licence Number 2022/OSI_NMA_180 National Transport Authority. All elevations are in metres and relate to OSI Geoid Model (OSGM15) Mean Head. All Co-ordinates are in Irish Transverse Mercator Grid (ITM) as defined by OSI active local GPS station.

d. Information concerning the position of apparatus shown on this drawing is based on drawings supplied by the utility owners and/or the utility works contractor, whilst every care has been taken in the preparation of this drawing, positions should be taken as approximate and are intended for general guidance only and no representation is made by the NTA as to the accuracy, completeness, sufficiency or otherwise of the information provided as part of this document or any matter on which the information is based (including but not limited to loss or damage arising as a result of reliance by recipients on the information or any part of it). Any liabilities are hereby expressly disclaimed.

e. The information contained herein has been provided by the NTA but does not purport to be comprehensive or final. Recipients should not rely on the information. Neither the NTA nor any of its directors, officers, employees, agents, stakeholders or advisers make any representation or warranty as to, or accept any liability or responsibility in relation to, the adequacy, accuracy, reasonableness or completeness of the information provided as part of this document or any matter on which the information is based (including but not limited to loss or damage arising as a result of reliance by recipients on the information or any part of it). Any liabilities are hereby expressly disclaimed.



| Rev | Date | Drn | Chk'd | App'd | Description |
|-----|------------|-----|-------|-------|-----------------------------|
| M01 | 04/03/2022 | AG | SW | NH | ISSUE FOR PHASE 4: PLANNING |

Client: **NTA**
Údarás Náisiúnta Iompair
National Transport Authority

Engineering Designer: **ARUP**

Date: 04/03/2022
Scale: 1:500 @ A1
1:1000 @ A3

Drawn: AG
Checked: SW
Approved: NH

Project Code: BCIDC
Originator Code: ARP
QMS Code: 268401-00

| | | | |
|--|------------------------|-----------|----------|
| Programme Title: BUSCONNECTS DUBLIN CORE BUS CORRIDORS INFRASTRUCTURE WORKS | | | |
| Drawing Title: BELFIELD / BLACKROCK TO CITY CENTRE CORE BUS CORRIDOR SCHEME TELECOMMUNICATIONS ASSET ALTERATIONS | | | |
| Drawing File Name: BCIDC-ARP-UTL_UL-1415_XX_00-DR-CU-0010 | Sheet Number: 10 of 23 | Status: A | Rev: M01 |

DO NOT SCALE USE FIGURED DIMENSIONS ONLY

\\global.eur01prod.blob.core.windows.net/15-Blackrock/BCIDC-ARP-UTL_UL-1415_XX_00-DR-CU-0000-0011.dwg

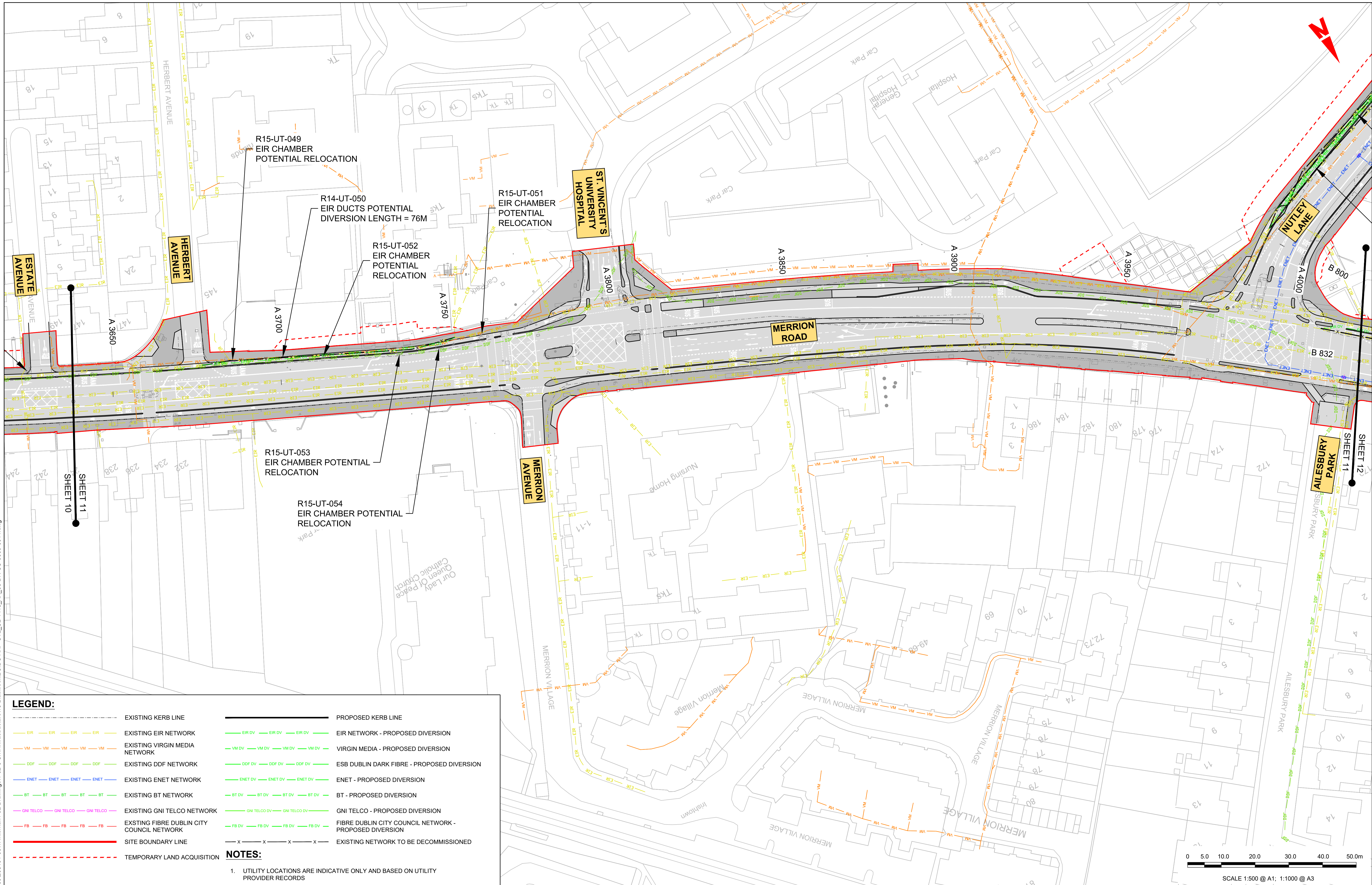

LEGEND:

| | | | |
|-----|--|-----|--|
| --- | EXISTING KERB LINE | --- | PROPOSED KERB LINE |
| --- | EXISTING EIR NETWORK | --- | EIR NETWORK - PROPOSED DIVERSION |
| --- | EXISTING VIRGIN MEDIA NETWORK | --- | VIRGIN MEDIA - PROPOSED DIVERSION |
| --- | EXISTING DDF NETWORK | --- | ESB DUBLIN DARK FIBRE - PROPOSED DIVERSION |
| --- | EXISTING ENET NETWORK | --- | ENET - PROPOSED DIVERSION |
| --- | EXISTING BT NETWORK | --- | BT - PROPOSED DIVERSION |
| --- | EXISTING GNI TELCO NETWORK | --- | GNI TELCO - PROPOSED DIVERSION |
| --- | EXISTING FIBRE DUBLIN CITY COUNCIL NETWORK | --- | FIBRE DUBLIN CITY COUNCIL NETWORK - PROPOSED DIVERSION |
| --- | SITE BOUNDARY LINE | --- | EXISTING NETWORK TO BE DECOMMISSIONED |
| --- | TEMPORARY LAND ACQUISITION | | |

NOTES:

- UTILITY LOCATIONS ARE INDICATIVE ONLY AND BASED ON UTILITY PROVIDER RECORDS

Disclaimer

a. © National Transport Authority (NTA) 2022. This drawing is confidential and the copyright in it is owned by NTA. This drawing must not be either loaned, copied or otherwise reproduced in whole or in part or used for any purpose without the prior permission of NTA.

b. This drawing is to be used for the design element identified in the title block. Other information shown is to be considered indicative only. The drawing is to be read in conjunction with all other relevant design drawings.

c. O.S. data used for plans are printed under © Ordnance Survey Ireland Government of Ireland. All rights reserved. Licence Number 2022/OSI_NMA_180 National Transport Authority. All elevations are in metres and relate to OSI Geoid Model (OSGM15) Mean Head. All Co-ordinates are in Irish Transverse Mercator Grid (ITM) as defined by OSI active local GPS station.

d. Information concerning the position of apparatus shown on this drawing is based on drawings supplied by the utility owners and/or the utility works contractor, whilst every care has been taken in the preparation of this drawing, positions should be taken as approximate and are intended for general guidance only and no representation is made by the NTA as to the accuracy, completeness, sufficiency or otherwise of this drawing and the position of the apparatus. The information contained herein does not purport to be comprehensive or final as the apparatus is subject to being altered and/or superceded. Recipients should not rely on this information. Any liabilities are hereby expressly disclaimed.

e. The information contained herein has been provided by the NTA but does not purport to be comprehensive or final. Recipients should not rely on the information. Neither the NTA nor any of its directors, officers, employees, agents, stakeholders or advisers make any representation or warranty as to, or accept any liability or responsibility in relation to, the adequacy, accuracy, reasonableness or completeness of the information provided as part of this document or any matter on which the information is based (including but not limited to loss or damage arising as a result of reliance by recipients on the information or any part of it). Any liabilities are hereby expressly disclaimed.



| Rev | Date | Drn | Chk'd | App'd | Description |
|-----|------------|-----|-------|-------|-----------------------------|
| M01 | 04/03/2022 | AG | SW | NH | ISSUE FOR PHASE 4: PLANNING |

Client: **NTA**
Údarás Náisiúnta Iompair
National Transport Authority

Engineering Designer: **ARUP**

| | | | | |
|------------|---------------------------|-------|---------|----------|
| Date | Scale | Drawn | Checked | Approved |
| 04/03/2022 | 1:500 @ A1 1:1000 @ A3 | AG | SW | NH |

Project Code: BCIDC | Originator Code: ARP | QMS Code: 268401-00

| | | | |
|--|------------------------|-----------|----------|
| Programme Title: BUSCONNECTS DUBLIN CORE BUS CORRIDORS INFRASTRUCTURE WORKS | | | |
| Drawing Title: BELFIELD / BLACKROCK TO CITY CENTRE CORE BUS CORRIDOR SCHEME TELECOMMUNICATIONS ASSET ALTERATIONS | | | |
| Drawing File Name: BCIDC-ARP-UTL_UL-1415_XX_00-DR-CU-0011 | Sheet Number: 11 of 23 | Status: A | Rev: M01 |

DO NOT SCALE USE FIGURED DIMENSIONS ONLY

I:\global\europa\dublin\Jobs\268401-00\1-004_Interna\4-02 Drawings\4-02-3 Civil Infrastructure\15-Blackrock\BCIDC-ARP-UTL_UL-1415_XX_00-DR-CU-0000-0011.dwg

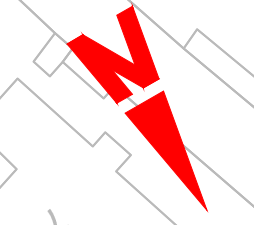
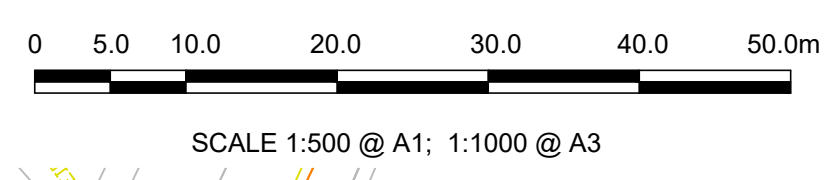
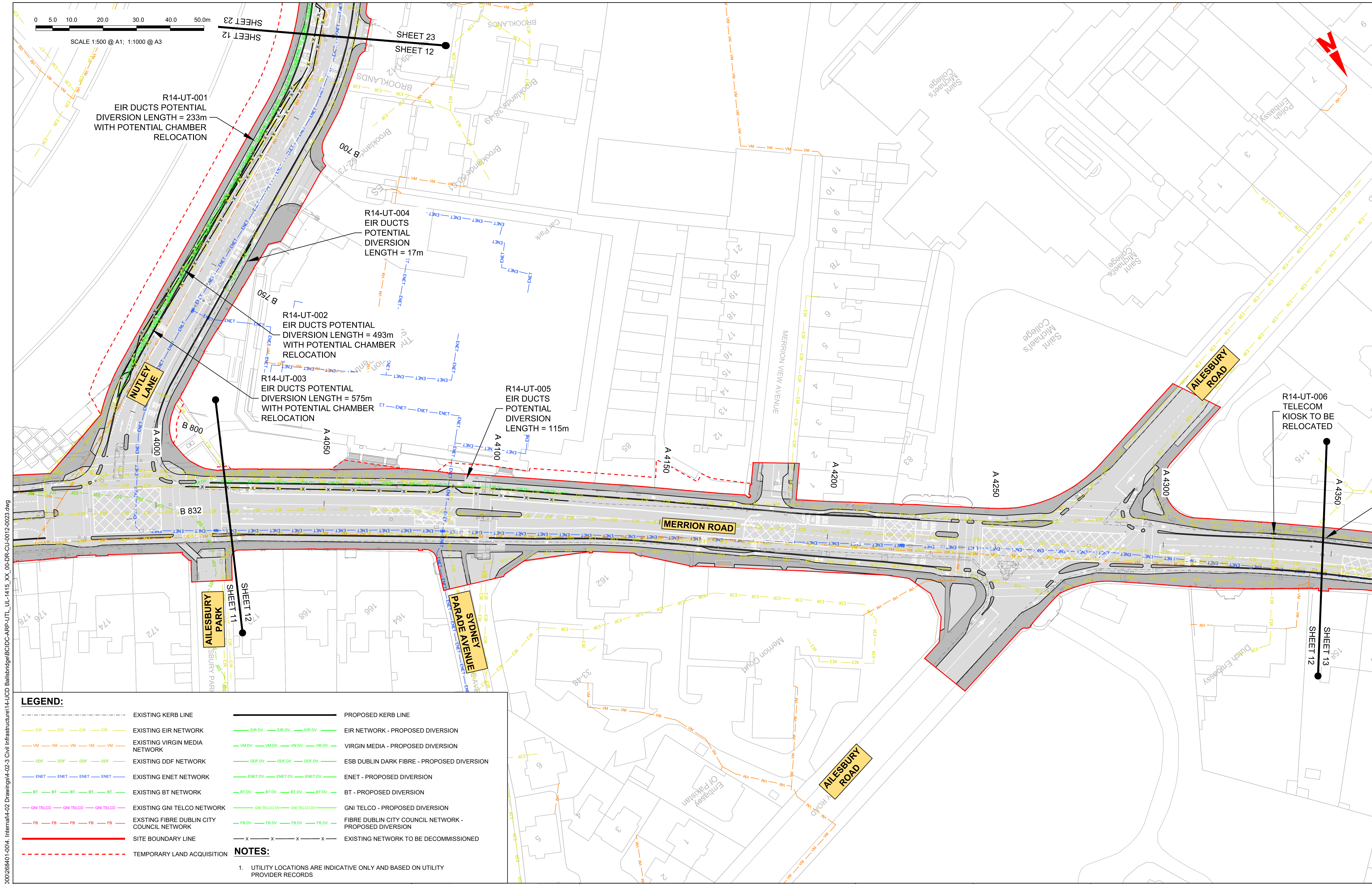

LEGEND:

| | |
|--|--|
| --- EXISTING KERB LINE | --- PROPOSED KERB LINE |
| --- EXISTING EIR NETWORK | --- EIR NETWORK - PROPOSED DIVERSION |
| --- EXISTING VIRGIN MEDIA NETWORK | --- VIRGIN MEDIA - PROPOSED DIVERSION |
| --- EXISTING DDF NETWORK | --- ESB DUBLIN DARK FIBRE - PROPOSED DIVERSION |
| --- EXISTING ENET NETWORK | --- ENET - PROPOSED DIVERSION |
| --- EXISTING BT NETWORK | --- BT - PROPOSED DIVERSION |
| --- EXISTING GNI TELCO NETWORK | --- GNI TELCO - PROPOSED DIVERSION |
| --- EXISTING FIBRE DUBLIN CITY COUNCIL NETWORK | --- FIBRE DUBLIN CITY COUNCIL NETWORK - PROPOSED DIVERSION |
| --- SITE BOUNDARY LINE | --- EXISTING NETWORK TO BE DECOMMISSIONED |
| --- TEMPORARY LAND ACQUISITION | |

NOTES:

- UTILITY LOCATIONS ARE INDICATIVE ONLY AND BASED ON UTILITY PROVIDER RECORDS

Disclaimer
 a. © National Transport Authority (NTA) 2022. This drawing is confidential and the copyright in it is owned by NTA. This drawing must not be either loaned, copied or otherwise reproduced in whole or in part or used for any purpose without the prior permission of NTA.
 b. This drawing is to be used for the design element identified in the titlebox. Other information shown is to be considered indicative only. The drawing is to be read in conjunction with all other relevant design drawings.
 c. O.S. data used for plans are printed under © Ordnance Survey Ireland Government of Ireland. All rights reserved. Licence Number 2022/OSI_NMA_180 National Transport Authority. All elevations are in metres and relate to OSI Geoid Model (OSGM15) Mean Head. All Co-ordinates are in Irish Transverse Mercator Grid (ITM) as defined by OSI active local GPS station.

d. Information concerning the position of apparatus shown on this drawing is based on drawings supplied by the utility owners and/or the utility works contractor, whilst every care has been taken in the preparation of this drawing, positions should be taken as approximate and are intended for general guidance only and no representation is made by the NTA as to the accuracy, completeness, sufficiency or otherwise of this drawing and the position of the apparatus. The information contained herein does not purport to be comprehensive or final as the apparatus is subject to being altered and/or superceded. Recipients should not rely on this information. Any liabilities are hereby expressly disclaimed.

e. The information contained herein has been provided by the NTA but does not purport to be comprehensive or final. Recipients should not rely on the information. Neither the NTA nor any of its directors, officers, employees, agents, stakeholders or advisers make any representation or warranty as to, or accept any liability or responsibility in relation to, the adequacy, accuracy, reasonableness or completeness of the information provided as part of this document or any matter on which the information is based (including but not limited to loss or damage arising as a result of reliance by recipients on the information or any part of it). Any liabilities are hereby expressly disclaimed.



| Rev | Date | Drn | Chkd | App'd | Description |
|-----|------------|-----|------|-------|-----------------------------|
| M01 | 04/03/2022 | AG | SW | NH | ISSUE FOR PHASE 4: PLANNING |

| | | | | |
|--|------------------------------------|-------------------------------------|---------------|----------------|
| Client NTA Udarás Náisiúnta Iompair National Transport Authority | | Engineering Designer ARUP | | |
| Date 04/03/2022 | Scale 1:500 @ A1 1:1000 @ A3 | Drawn AG | Checked SW | Approved NH |
| Project Code BCIDC | Originator Code ARP | QMS Code 268401-00 | | |

| | | | |
|---|--------------------------|-------------|------------|
| Programme Title BUSCONNECTS DUBLIN CORE BUS CORRIDORS INFRASTRUCTURE WORKS | | | |
| Drawing Title BELFIELD / BLACKROCK TO CITY CENTRE CORE BUS CORRIDOR SCHEME TELECOMMUNICATIONS ASSET ALTERATIONS | | | |
| Drawing File Name BCIDC-ARP-UTL_UL-1415_XX_00-DR-CU-0012 | Sheet Number 12 of 23 | Status A | Rev M01 |

DO NOT SCALE USE FIGURED DIMENSIONS ONLY

I:\global\projects\Dublin\Jobs\268401\1415_XX_00-DR-CU-0012-0023.dwg

0 5.0 10.0 20.0 30.0 40.0 50.0m

SCALE 1:500 @ A1; 1:1000 @ A3

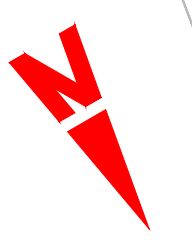

R14-UT-006
TELECOM
KIOSK TO BE
RELOCATED

R14-UT-007
EIR CHAMBER
POTENTIAL
RELOCATION

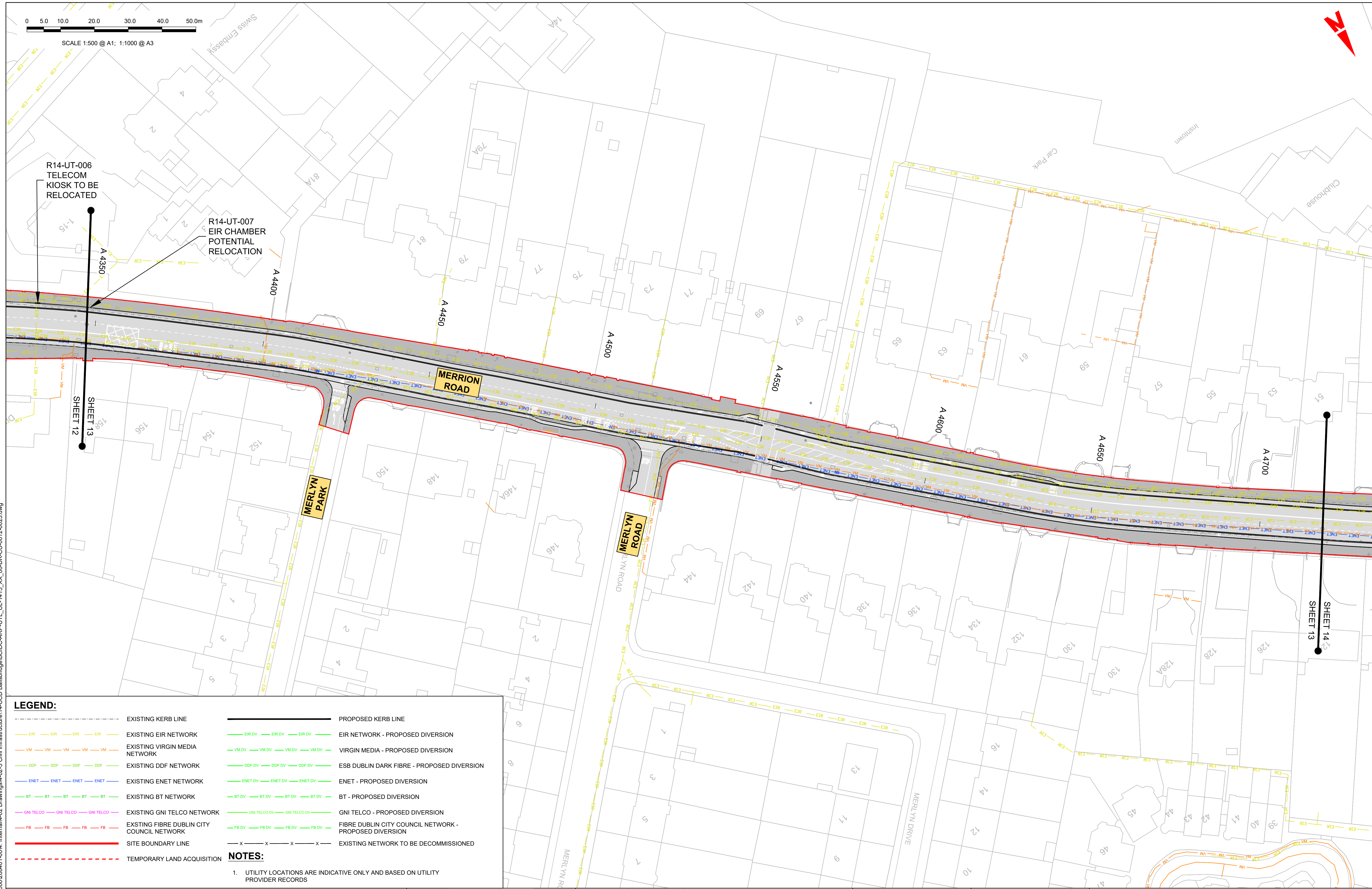

LEGEND:

| | | | |
|--|--|--|--|
| | EXISTING KERB LINE | | PROPOSED KERB LINE |
| | EXISTING EIR NETWORK | | EIR NETWORK - PROPOSED DIVERSION |
| | EXISTING VIRGIN MEDIA NETWORK | | VIRGIN MEDIA - PROPOSED DIVERSION |
| | EXISTING DDF NETWORK | | ESB DUBLIN DARK FIBRE - PROPOSED DIVERSION |
| | EXISTING ENET NETWORK | | ENET - PROPOSED DIVERSION |
| | EXISTING BT NETWORK | | BT - PROPOSED DIVERSION |
| | EXISTING GNI TELCO NETWORK | | GNI TELCO - PROPOSED DIVERSION |
| | EXISTING FIBRE DUBLIN CITY COUNCIL NETWORK | | FIBRE DUBLIN CITY COUNCIL NETWORK - PROPOSED DIVERSION |
| | SITE BOUNDARY LINE | | EXISTING NETWORK TO BE DECOMMISSIONED |
| | TEMPORARY LAND ACQUISITION | | |

NOTES:

- UTILITY LOCATIONS ARE INDICATIVE ONLY AND BASED ON UTILITY PROVIDER RECORDS

Disclaimer
 a. © National Transport Authority (NTA) 2022. This drawing is confidential and the copyright in it is owned by NTA. This drawing must not be either loaned, copied or otherwise reproduced in whole or in part or used for any purpose without the prior permission of NTA.
 b. This drawing is to be used for the design element identified in the titleblock. Other information shown is to be considered indicative only. The drawing is to be read in conjunction with all other relevant design drawings.
 c. O.S. data used for plans are printed under © Ordnance Survey Ireland Government of Ireland. All rights reserved. Licence Number 2022/OSI_NMA_180 National Transport Authority. All elevations are in metres and relate to OSI Geoid Model (OSGM15) Mean Head. All Co-ordinates are in Irish

Transverse Mercator Grid (ITM) as defined by OSI active local GPS station.
 d. Information concerning the position of apparatus shown on this drawing is based on drawings supplied by the utility owners and/or the utility works contractor, whilst every care has been taken in the preparation of this drawing, positions should be taken as approximate and are intended for general guidance only and no representation is made by the NTA as to the accuracy, completeness, sufficiency or otherwise of this drawing and the position of the apparatus. The information contained herein does not purport to be comprehensive or final as the apparatus is subject to being altered and/or superceded. Recipients should not rely on this information. Any liabilities are hereby expressly disclaimed.

e. The information contained herein has been provided by the NTA but does not purport to be comprehensive or final. Recipients should not rely on the information. Neither the NTA nor any of its directors, officers, employees, agents, stakeholders or advisers make any representation or warranty as to, or accept any liability or responsibility in relation to, the adequacy, accuracy, reasonableness or completeness of the information provided as part of this document or any matter on which the information is based (including but not limited to loss or damage arising as a result of reliance by recipients on the information or any part of it). Any liabilities are hereby expressly disclaimed.



| Rev | Date | Drn | Chkd | App'd | Description |
|-----|------------|-----|------|-------|-----------------------------|
| M01 | 04/03/2022 | AG | SW | NH | ISSUE FOR PHASE 4: PLANNING |

| | | | | |
|--|---------------------------|----------------------|---------|----------|
| Client | | Engineering Designer | | |
| Údarás Náisiúnta Iompair National Transport Authority | | ARUP | | |
| Date | Scale | Drawn | Checked | Approved |
| 04/03/2022 | 1:500 @ A1 1:1000 @ A3 | AG | SW | NH |
| Project Code | Originator Code | QMS Code | | |
| BCIDC | ARP | 268401-00 | | |

| | | | | |
|--|--------------|--------|-----|--|
| Programme Title | | | | |
| BUSCONNECTS DUBLIN CORE BUS CORRIDORS INFRASTRUCTURE WORKS | | | | |
| Drawing Title | | | | |
| BELFIELD / BLACKROCK TO CITY CENTRE CORE BUS CORRIDOR SCHEME TELECOMMUNICATIONS ASSET ALTERATIONS | | | | |
| Drawing File Name | Sheet Number | Status | Rev | |
| BCIDC-ARP-UTL_UL-1415_XX_00-DR-CU-0013 | 13 of 23 | A | M01 | |

DO NOT SCALE USE FIGURED DIMENSIONS ONLY

\\global\europa\dublin\jobs\268401-0014_Interna\4-02 Drawings\4-02-3 Civil Infrastructure\1+UCD Ballsbridge\BCIDC-ARP-UTL_UL-1415_XX_00-DR-CU-0012-2023.dwg

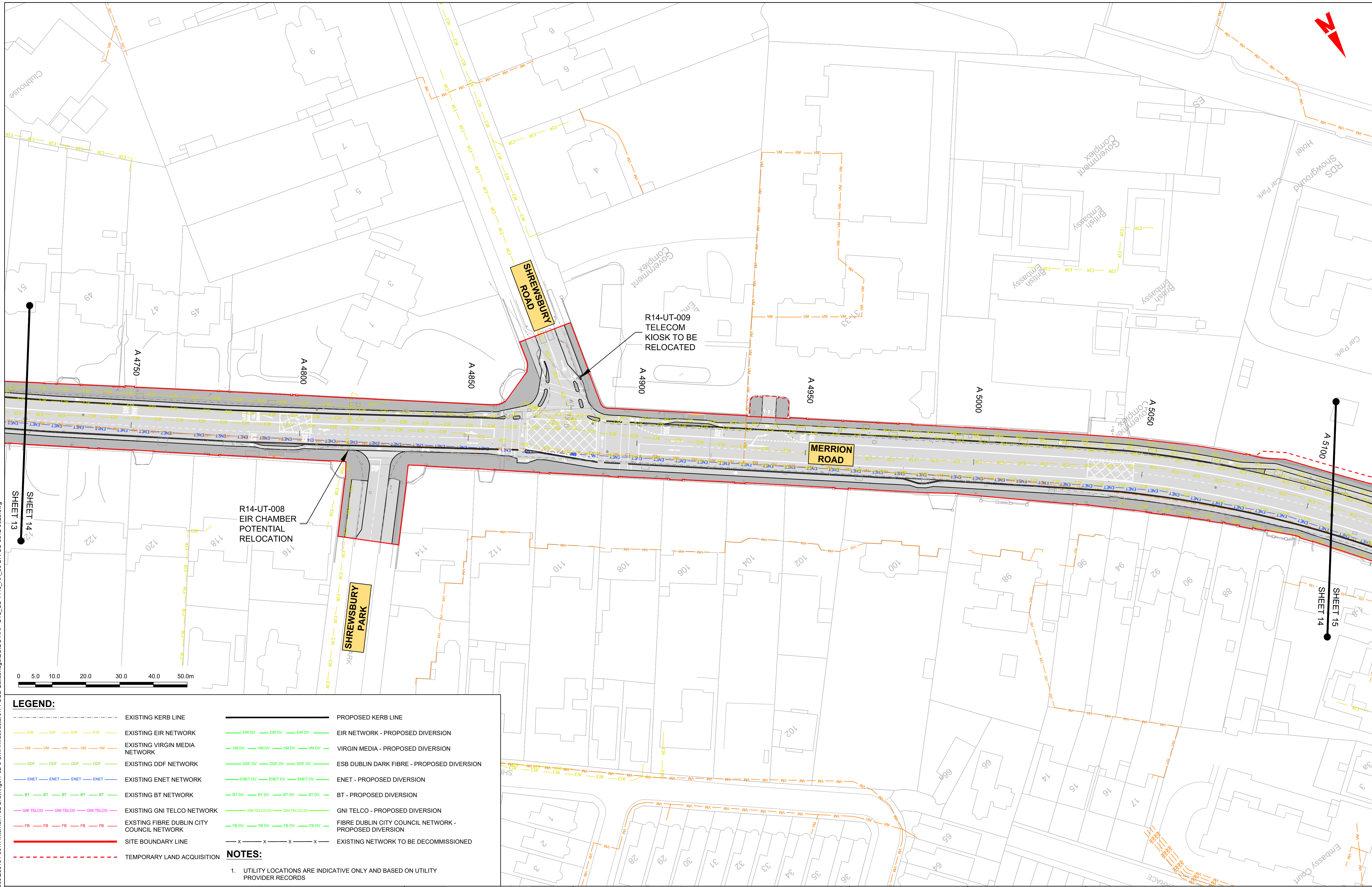

LEGEND:

| | | | |
|-----|--|-----|--|
| --- | EXISTING KERB LINE | --- | PROPOSED KERB LINE |
| --- | EXISTING EIR NETWORK | --- | EIR NETWORK - PROPOSED DIVERSION |
| --- | EXISTING VIRGIN MEDIA NETWORK | --- | VIRGIN MEDIA - PROPOSED DIVERSION |
| --- | EXISTING DDF NETWORK | --- | ESB DUBLIN DARK FIBRE - PROPOSED DIVERSION |
| --- | EXISTING ENET NETWORK | --- | ENET - PROPOSED DIVERSION |
| --- | EXISTING BT NETWORK | --- | BT - PROPOSED DIVERSION |
| --- | EXISTING GNI TELCO NETWORK | --- | GNI TELCO - PROPOSED DIVERSION |
| --- | EXISTING FIBRE DUBLIN CITY COUNCIL NETWORK | --- | FIBRE DUBLIN CITY COUNCIL NETWORK - PROPOSED DIVERSION |
| --- | SITE BOUNDARY LINE | --- | EXISTING NETWORK TO BE DECOMMISSIONED |
| --- | TEMPORARY LAND ACQUISITION | | |

NOTES:

- UTILITY LOCATIONS ARE INDICATIVE ONLY AND BASED ON UTILITY PROVIDER RECORDS

Disclaimer

a. © National Transport Authority (NTA) 2022. This drawing is confidential and the copyright in it is owned by NTA. This drawing must not be either loaned, copied or otherwise reproduced in whole or in part or used for any purpose without the prior permission of NTA.

b. This drawing is to be used for the design element identified in the titleblock. Other information shown is to be considered indicative only. The drawing is to be read in conjunction with all other relevant design drawings.

c. O.S. data used for plans are printed under © Ordnance Survey Ireland Government of Ireland. All rights reserved. Licence Number 2022/OSI_NMA_180 National Transport Authority. All elevations are in metres and relate to OSI Geoid Model (OSGM15) Mean Head. All Co-ordinates are in Irish Transverse Mercator Grid (ITM) as defined by OSI active local GPS station.

d. Information concerning the position of apparatus shown on this drawing is based on drawings supplied by the utility owners and/or the utility works contractor, whilst every care has been taken in the preparation of this drawing, positions should be taken as approximate and are intended for general guidance only and no representation is made by the NTA as to the accuracy, completeness, sufficiency or otherwise of this drawing and the position of the apparatus. The information contained herein does not purport to be comprehensive or final as the apparatus is subject to being altered and/or superceded. Recipients should not rely on this information. Any liabilities are hereby expressly disclaimed.

e. The information contained herein has been provided by the NTA but does not purport to be comprehensive or final. Recipients should not rely on the information. Neither the NTA nor any of its directors, officers, employees, agents, stakeholders or advisers make any representation or warranty as to, or accept any liability or responsibility in relation to, the adequacy, accuracy, reasonableness or completeness of the information provided as part of this document or any matter on which the information is based (including but not limited to loss or damage arising as a result of reliance by recipients on the information or any part of it). Any liabilities are hereby expressly disclaimed.

| Rev | Date | Drn | Chkd | App'd | Description |
|-----|------------|-----|------|-------|-----------------------------|
| M01 | 04/03/2022 | AG | SW | NH | ISSUE FOR PHASE 4: PLANNING |

Client: **NTA**
Udarás Náisiúnta Iompair
National Transport Authority

Engineering Designer: **ARUP**

Date: 04/03/2022
Scale: 1:500 @ A1
1:1000 @ A3

Drawn: AG
Checked: SW
Approved: NH

Project Code: BCIDC
Originator Code: ARP
QMS Code: 268401-00

| | | | |
|--|------------------------|-----------|----------|
| Programme Title: BUSCONNECTS DUBLIN CORE BUS CORRIDORS INFRASTRUCTURE WORKS | | | |
| Drawing Title: BELFIELD / BLACKROCK TO CITY CENTRE CORE BUS CORRIDOR SCHEME TELECOMMUNICATIONS ASSET ALTERATIONS | | | |
| Drawing File Name: BCIDC-ARP-UTL_UL-1415_XX_00-DR-CU-0014 | Sheet Number: 14 of 23 | Status: A | Rev: M01 |

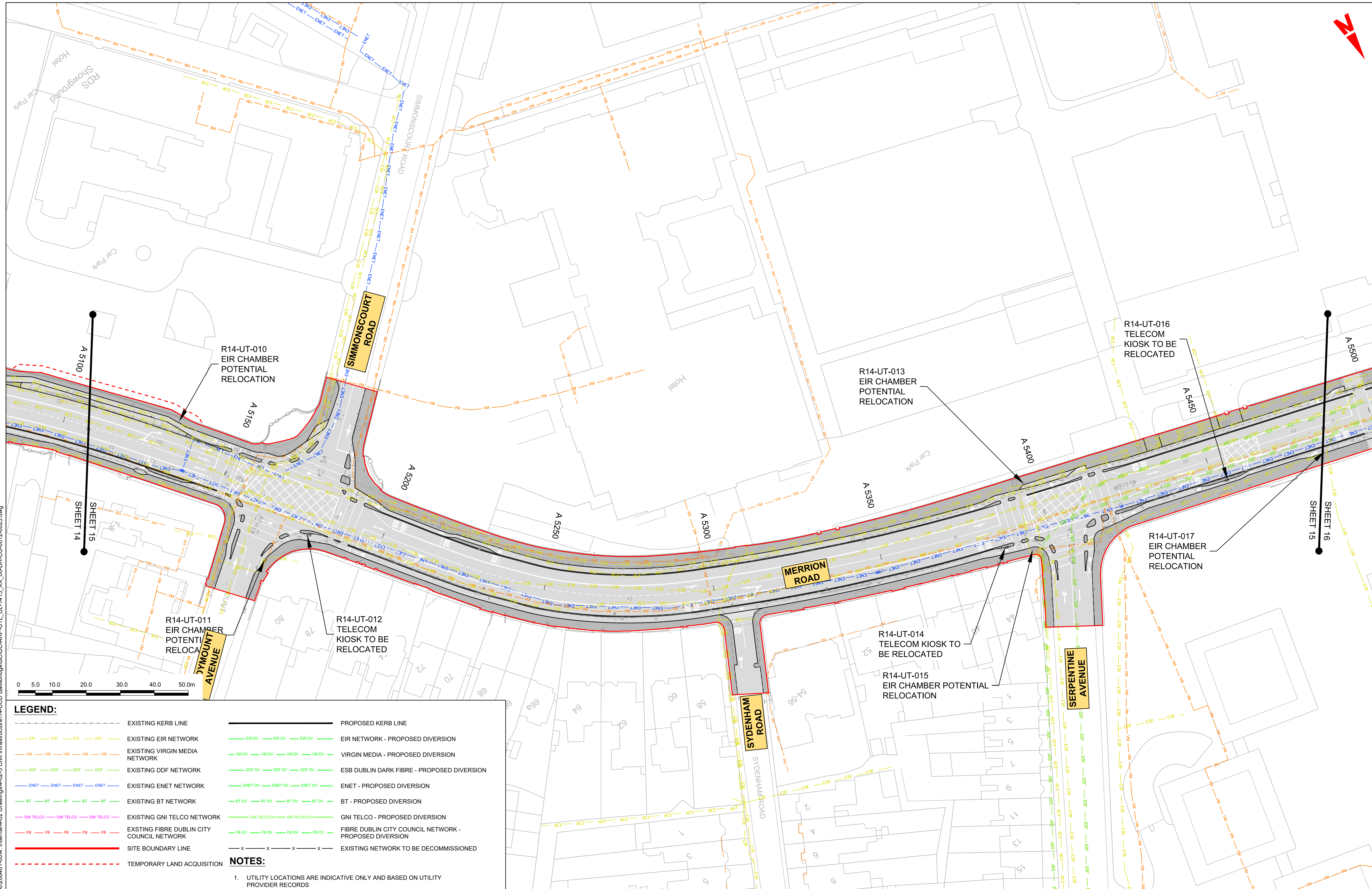
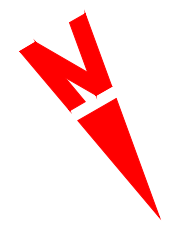

LEGEND:

- EXISTING KERB LINE
- EXISTING EIR NETWORK
- EXISTING VIRGIN MEDIA NETWORK
- EXISTING DDF NETWORK
- EXISTING ENET NETWORK
- EXISTING BT NETWORK
- EXISTING GNI TELCO NETWORK
- EXISTING FIBRE DUBLIN CITY COUNCIL NETWORK
- SITE BOUNDARY LINE
- TEMPORARY LAND ACQUISITION
- PROPOSED KERB LINE
- EIR NETWORK - PROPOSED DIVERSION
- VIRGIN MEDIA - PROPOSED DIVERSION
- ESB DUBLIN DARK FIBRE - PROPOSED DIVERSION
- ENET - PROPOSED DIVERSION
- BT - PROPOSED DIVERSION
- GNI TELCO - PROPOSED DIVERSION
- FIBRE DUBLIN CITY COUNCIL NETWORK - PROPOSED DIVERSION
- EXISTING NETWORK TO BE DECOMMISSIONED

NOTES:

1. UTILITY LOCATIONS ARE INDICATIVE ONLY AND BASED ON UTILITY PROVIDER RECORDS

Disclaimer
 a. © National Transport Authority (NTA) 2022. This drawing is confidential and the copyright in it is owned by NTA. This drawing must not be either loaned, copied or otherwise reproduced in whole or in part or used for any purpose without the prior permission of NTA.
 b. This drawing is to be used for the design element identified in the title block. Other information shown is to be considered indicative only. The drawing is to be read in conjunction with all other relevant design drawings.
 c. O.S. data used for plans are printed under © Ordnance Survey Ireland Government of Ireland. All rights reserved. Licence Number 2022/OSI_NMA_180 National Transport Authority. All elevations are in metres and relate to OSI Geoid Model (OSGM15) Mean Head. All Co-ordinates are in Irish

Transverse Mercator Grid (ITM) as defined by OSI active local GPS station.
 d. Information concerning the position of apparatus shown on this drawing is based on drawings supplied by the utility owners and/or the utility works contractor, whilst every care has been taken in the preparation of this drawing, positions should be taken as approximate and are intended for general guidance only and no representation is made by the NTA as to the accuracy, completeness, sufficiency or otherwise of this drawing and the position of the apparatus. The information contained herein does not purport to be comprehensive or final as the apparatus is subject to being altered and/or superseded. Recipients should not rely on this information. Any liabilities are hereby expressly disclaimed.

The information contained herein has been provided by the NTA but does not purport to be comprehensive or final. Recipients should not rely on the information. Neither the NTA nor any of its directors, officers, employees, agents, stakeholders or advisers make any representation or warranty as to, or accept any liability or responsibility in relation to, the adequacy, accuracy, reasonableness or completeness of the information provided as part of this document or any matter on which the information is based (including but not limited to loss or damage arising as a result of reliance by recipients on the information or any part of it). Any liabilities are hereby expressly disclaimed.



| Rev | Date | Drn | Chkd | App'd | Description |
|-----|------------|-----|------|-------|-----------------------------|
| M01 | 04/03/2022 | AG | SW | NH | ISSUE FOR PHASE 4: PLANNING |

Client: **NTA**
 Údarás Náisiúnta Iompair
 National Transport Authority

Engineering Designer: **ARUP**

Date: 04/03/2022
 Scale: 1:500 @ A1
 1:1000 @ A3

Drawn: AG
 Checked: SW
 Approved: NH

Project Code: BCIDC
 Originator Code: ARP
 QMS Code: 268401-00

| | | | |
|---|--------------------------|-------------|------------|
| Programme Title BUSCONNECTS DUBLIN CORE BUS CORRIDORS INFRASTRUCTURE WORKS | | | |
| Drawing Title BELFIELD / BLACKROCK TO CITY CENTRE CORE BUS CORRIDOR SCHEME TELECOMMUNICATIONS ASSET ALTERATIONS | | | |
| Drawing File Name BCIDC-ARP-UTL_UL-1415_XX_00-DR-CU-0015 | Sheet Number 15 of 23 | Status A | Rev M01 |

\\global\neuropel\dublin\Jobs\268401-00\4. Internat\4-02 Drawings\4-02-3 Civil Infrastructure\14-UCD Ballsbridge\BCIDC-ARP-UTL_UL-1415_XX_00-DR-CU-0012-0023.dwg



SCALE 1:500 @ A1; 1:1000 @ A3

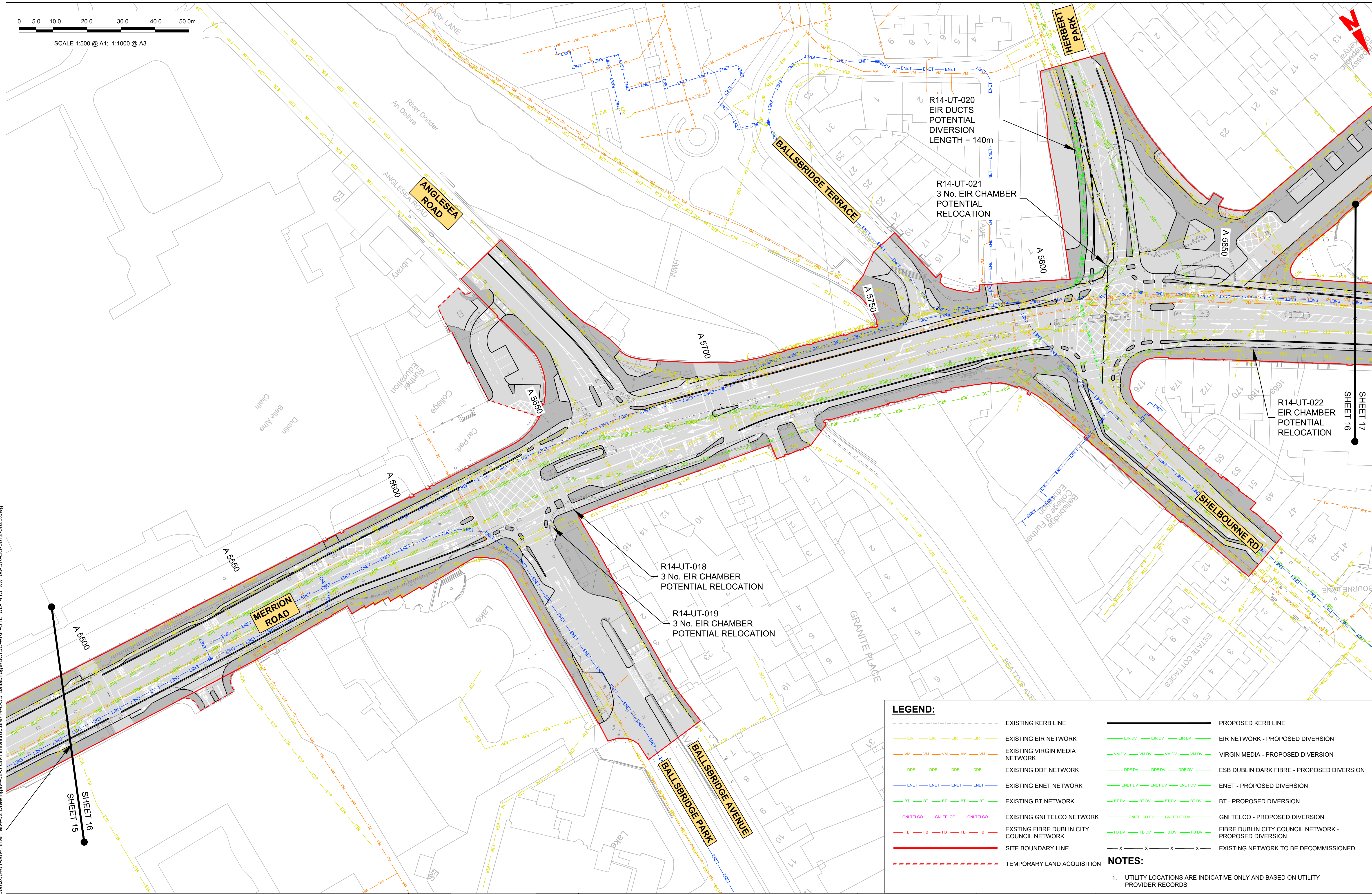

LEGEND:

| | | | |
|--|--|--|--|
| | EXISTING KERB LINE | | PROPOSED KERB LINE |
| | EXISTING EIR NETWORK | | EIR NETWORK - PROPOSED DIVERSION |
| | EXISTING VIRGIN MEDIA NETWORK | | VIRGIN MEDIA - PROPOSED DIVERSION |
| | EXISTING DDF NETWORK | | ESB DUBLIN DARK FIBRE - PROPOSED DIVERSION |
| | EXISTING ENET NETWORK | | ENET - PROPOSED DIVERSION |
| | EXISTING BT NETWORK | | BT - PROPOSED DIVERSION |
| | EXISTING GNI TELCO NETWORK | | GNI TELCO - PROPOSED DIVERSION |
| | EXISTING FIBRE DUBLIN CITY COUNCIL NETWORK | | FIBRE DUBLIN CITY COUNCIL NETWORK - PROPOSED DIVERSION |
| | SITE BOUNDARY LINE | | EXISTING NETWORK TO BE DECOMMISSIONED |
| | TEMPORARY LAND ACQUISITION | | |

NOTES:

- UTILITY LOCATIONS ARE INDICATIVE ONLY AND BASED ON UTILITY PROVIDER RECORDS

Disclaimer

a. © National Transport Authority (NTA) 2022. This drawing is confidential and the copyright in it is owned by NTA. This drawing must not be either loaned, copied or otherwise reproduced in whole or in part or used for any purpose without the prior permission of NTA.

b. This drawing is to be used for the design element identified in the titlebox. Other information shown is to be considered indicative only. The drawing is to be read in conjunction with all other relevant design drawings.

c. O.S. data used for plans are printed under © Ordnance Survey Ireland Government of Ireland. All rights reserved. Licence Number 2022/OSI_NMA_180 National Transport Authority. All elevations are in metres and relate to OSI Geoid Model (OSGM15) Mean Head. All Co-ordinates are in Irish Transverse Mercator Grid (ITM) as defined by OSI active local GPS station.

d. Information concerning the position of apparatus shown on this drawing is based on drawings supplied by the utility owners and/or the utility works contractor, whilst every care has been taken in the preparation of this drawing, positions should be taken as approximate and are intended for general guidance only and no representation is made by the NTA as to the accuracy, completeness, sufficiency or otherwise of this drawing and the position of the apparatus. The information contained herein does not purport to be comprehensive or final as the apparatus is subject to being altered and/or superceded. Recipients should not rely on this information. Any liabilities are hereby expressly disclaimed.

e. The information contained herein has been provided by the NTA but does not purport to be comprehensive or final. Recipients should not rely on the information. Neither the NTA nor any of its directors, officers, employees, agents, stakeholders or advisers make any representation or warranty as to, or accept any liability or responsibility in relation to, the adequacy, accuracy, reasonableness or completeness of the information provided as part of this document or any matter on which the information is based (including but not limited to loss or damage arising as a result of reliance by recipients on the information or any part of it). Any liabilities are hereby expressly disclaimed.

| Rev | Date | Drn | Chkd | App'd | Description |
|-----|------------|-----|------|-------|-----------------------------|
| M01 | 04/03/2022 | AG | SW | NH | ISSUE FOR PHASE 4: PLANNING |

Client: **NTA**
Udarás Náisiúnta Iompair
National Transport Authority

Engineering Designer: **ARUP**

| | | | | |
|------------|---------------------------|-------|---------|----------|
| Date | Scale | Drawn | Checked | Approved |
| 04/03/2022 | 1:500 @ A1 1:1000 @ A3 | AG | SW | NH |

Project Code: BCIDC | Originator Code: ARP | QMS Code: 268401-00

| | | | |
|--|------------------------|-----------|----------|
| Programme Title: BUSCONNECTS DUBLIN CORE BUS CORRIDORS INFRASTRUCTURE WORKS | | | |
| Drawing Title: BELFIELD / BLACKROCK TO CITY CENTRE CORE BUS CORRIDOR SCHEME TELECOMMUNICATIONS ASSET ALTERATIONS | | | |
| Drawing File Name: BCIDC-ARP-UTL_UL-1415_XX_00-DR-CU-0016 | Sheet Number: 16 of 23 | Status: A | Rev: M01 |

DO NOT SCALE USE FIGURED DIMENSIONS ONLY

I:\global\projects\Dublin\Jobs\268401\0014_Interna\4-02 Drawings\4-02-3 Civil Infrastructure\1+UCD Ballsbridge\BCIDC-ARP-UTL_UL-1415_XX_00-DR-CU-0012-2023.dwg

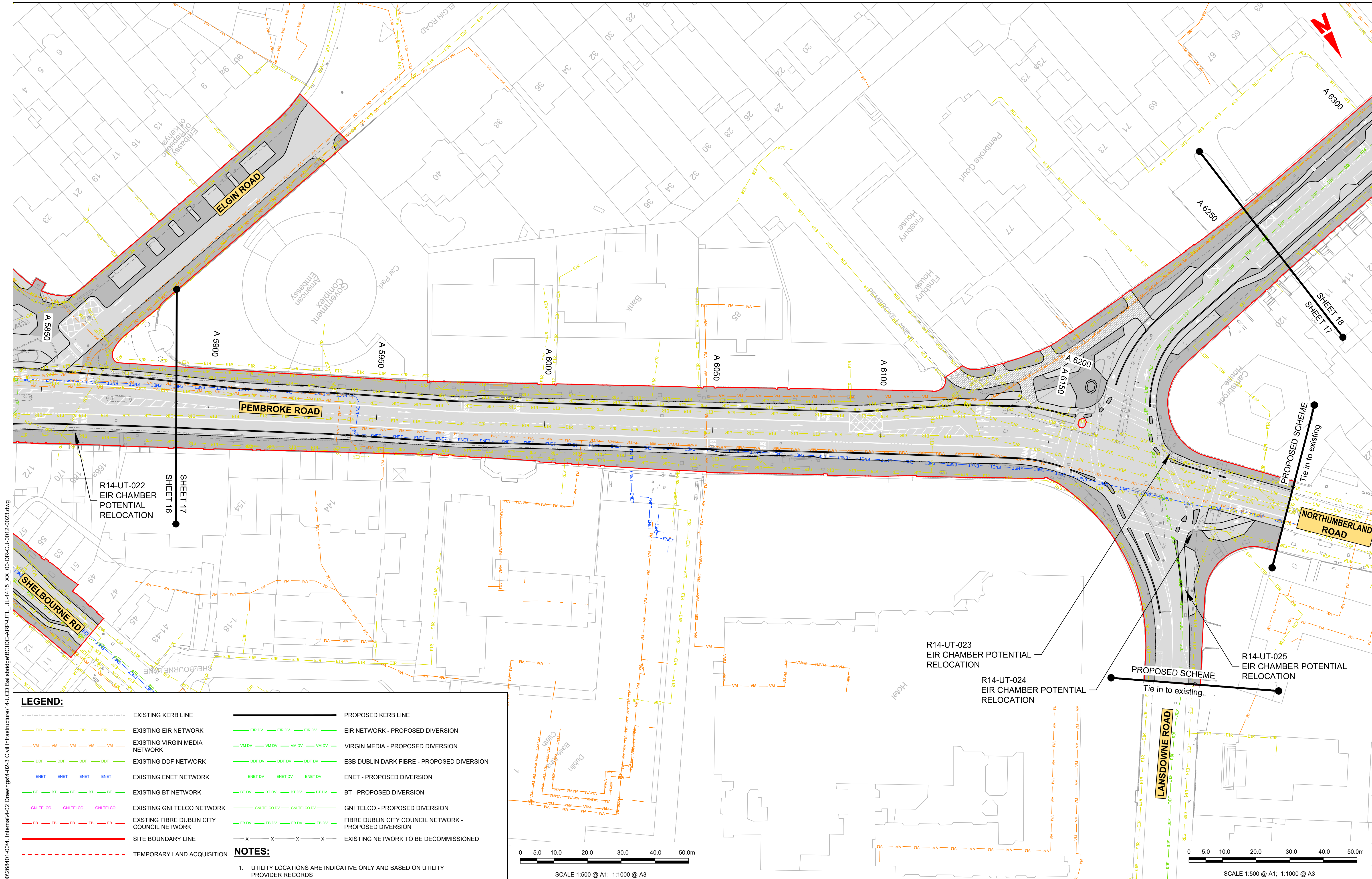

\\global\europa\Dublin\Jobs\268401\004\Internat\4-02 Drawings\4-02-3 Civil Infrastructure\1+UCD Ballsbridge\BCIDC-ARP-UTL_UL-1415_XX_00-DR-CU-0012-0023.dwg

LEGEND:

| | | | |
|--|--|--|--|
| | EXISTING KERB LINE | | PROPOSED KERB LINE |
| | EXISTING EIR NETWORK | | EIR NETWORK - PROPOSED DIVERSION |
| | EXISTING VIRGIN MEDIA NETWORK | | VIRGIN MEDIA - PROPOSED DIVERSION |
| | EXISTING DDF NETWORK | | ESB DUBLIN DARK FIBRE - PROPOSED DIVERSION |
| | EXISTING ENET NETWORK | | ENET - PROPOSED DIVERSION |
| | EXISTING BT NETWORK | | BT - PROPOSED DIVERSION |
| | EXISTING GNI TELCO NETWORK | | GNI TELCO - PROPOSED DIVERSION |
| | EXISTING FIBRE DUBLIN CITY COUNCIL NETWORK | | FIBRE DUBLIN CITY COUNCIL NETWORK - PROPOSED DIVERSION |
| | SITE BOUNDARY LINE | | EXISTING NETWORK TO BE DECOMMISSIONED |
| | TEMPORARY LAND ACQUISITION | | |

NOTES:

- UTILITY LOCATIONS ARE INDICATIVE ONLY AND BASED ON UTILITY PROVIDER RECORDS

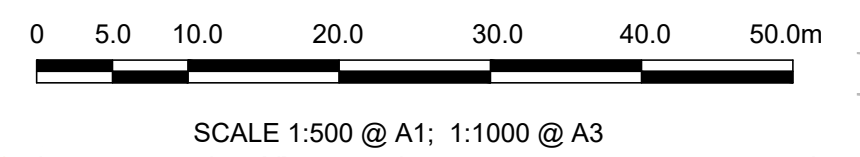
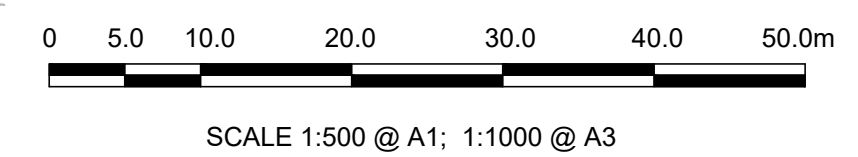

Disclaimer

a. © National Transport Authority (NTA) 2022. This drawing is confidential and the copyright in it is owned by NTA. This drawing must not be either loaned, copied or otherwise reproduced in whole or in part or used for any purpose without the prior permission of NTA.

b. This drawing is to be used for the design element identified in the titlebox. Other information shown is to be considered indicative only. The drawing is to be read in conjunction with all other relevant design drawings.

c. O.S. data used for plans are printed under © Ordnance Survey Ireland Government of Ireland. All rights reserved. Licence Number 2022/OSI_NMA_180 National Transport Authority. All elevations are in metres and relate to OSI Geoid Model (OSGM15) Mean Head. All Co-ordinates are in Irish Transverse Mercator Grid (ITM) as defined by OSI active local GPS station.

d. Information concerning the position of apparatus shown on this drawing is based on drawings supplied by the utility owners and/or the utility works contractor, whilst every care has been taken in the preparation of this drawing, positions should be taken as approximate and are intended for general guidance only and no representation is made by the NTA as to the accuracy, completeness, sufficiency or otherwise of this drawing and the position of the apparatus. The information contained herein does not purport to be comprehensive or final as the apparatus is subject to being altered and/or superceded. Recipients should not rely on this information. Any liabilities are hereby expressly disclaimed.

e. The information contained herein has been provided by the NTA but does not purport to be comprehensive or final. Recipients should not rely on the information. Neither the NTA nor any of its directors, officers, employees, agents, stakeholders or advisers make any representation or warranty as to, or accept any liability or responsibility in relation to, the adequacy, accuracy, reasonableness or completeness of the information provided as part of this document or any matter on which the information is based (including but not limited to loss or damage arising as a result of reliance by recipients on the information or any part of it). Any liabilities are hereby expressly disclaimed.



| Rev | Date | Drn | Chk'd | App'd | Description |
|-----|------------|-----|-------|-------|-----------------------------|
| M01 | 04/03/2022 | AG | SW | NH | ISSUE FOR PHASE 4: PLANNING |

Client
NTA
 Udarás Náisiúnta Iompair
 National Transport Authority

Engineering Designer
ARUP

| | | | | |
|------------|---------------------------|-------|---------|----------|
| Date | Scale | Drawn | Checked | Approved |
| 04/03/2022 | 1:500 @ A1 1:1000 @ A3 | AG | SW | NH |

Project Code: BCIDC
 Originator Code: ARP
 QMS Code: 268401-00

Programme Title
**BUSCONNECTS DUBLIN
 CORE BUS CORRIDORS INFRASTRUCTURE WORKS**

Drawing Title
 BELFIELD / BLACKROCK TO CITY CENTRE CORE BUS CORRIDOR SCHEME
 TELECOMMUNICATIONS ASSET ALTERATIONS

| | | | |
|--|--------------|--------|-----|
| Drawing File Name | Sheet Number | Status | Rev |
| BCIDC-ARP-UTL_UL-1415_XX_00-DR-CU-0017 | 17 of 23 | A | M01 |

DO NOT SCALE USE FIGURED DIMENSIONS ONLY

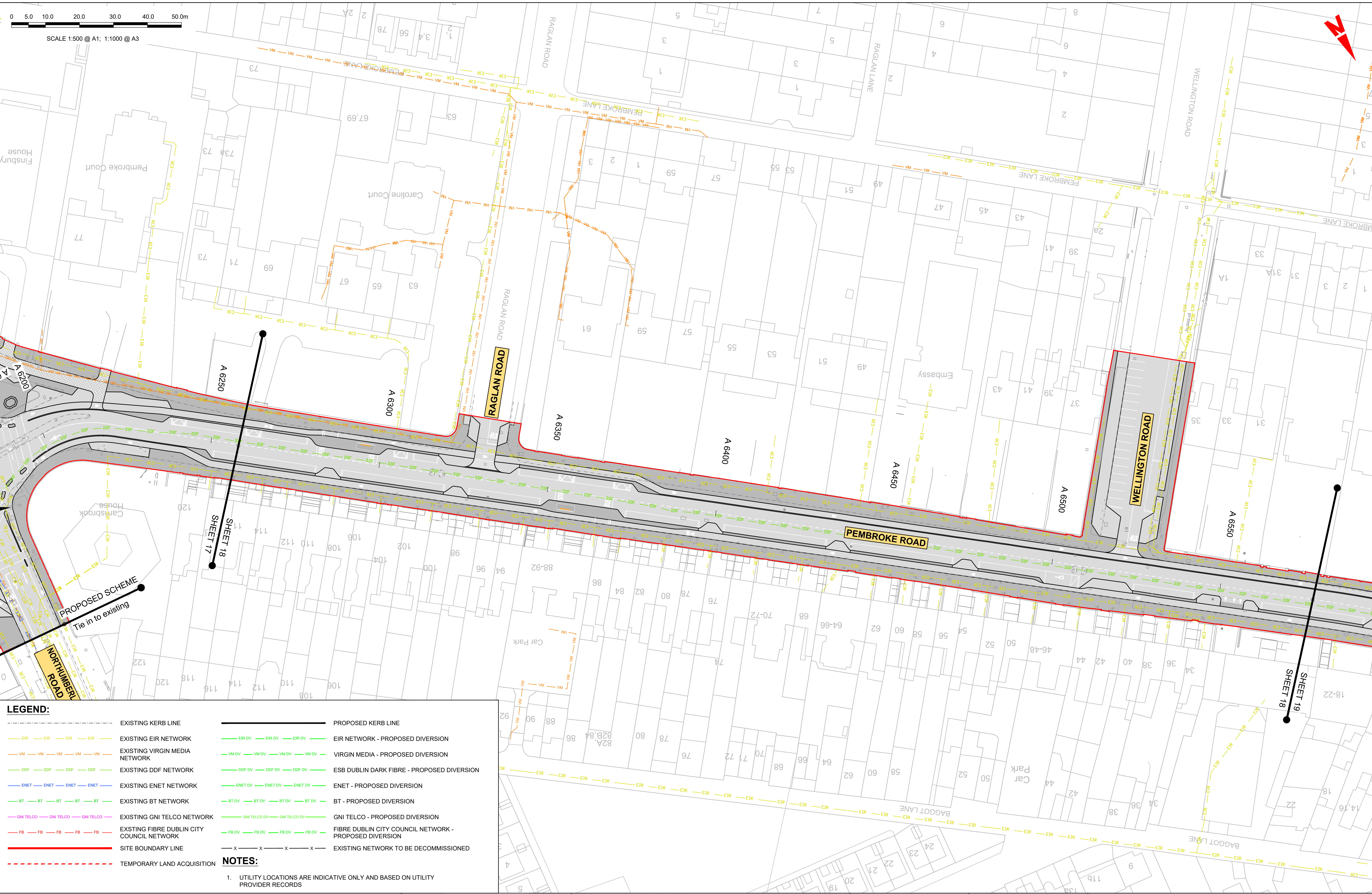

LEGEND:

| | | | |
|-----|--|-----|--|
| --- | EXISTING KERB LINE | --- | PROPOSED KERB LINE |
| --- | EXISTING EIR NETWORK | --- | EIR NETWORK - PROPOSED DIVERSION |
| --- | EXISTING VIRGIN MEDIA NETWORK | --- | VIRGIN MEDIA - PROPOSED DIVERSION |
| --- | EXISTING DDF NETWORK | --- | ESB DUBLIN DARK FIBRE - PROPOSED DIVERSION |
| --- | EXISTING ENET NETWORK | --- | ENET - PROPOSED DIVERSION |
| --- | EXISTING BT NETWORK | --- | BT - PROPOSED DIVERSION |
| --- | EXISTING GNI TELCO NETWORK | --- | GNI TELCO - PROPOSED DIVERSION |
| --- | EXISTING FIBRE DUBLIN CITY COUNCIL NETWORK | --- | FIBRE DUBLIN CITY COUNCIL NETWORK - PROPOSED DIVERSION |
| --- | SITE BOUNDARY LINE | --- | EXISTING NETWORK TO BE DECOMMISSIONED |
| --- | TEMPORARY LAND ACQUISITION | | |

NOTES:

- UTILITY LOCATIONS ARE INDICATIVE ONLY AND BASED ON UTILITY PROVIDER RECORDS

Disclaimer

a. © National Transport Authority (NTA) 2022. This drawing is confidential and the copyright in it is owned by NTA. This drawing must not be either loaned, copied or otherwise reproduced in whole or in part or used for any purpose without the prior permission of NTA.

b. This drawing is to be used for the design element identified in the title block. Other information shown is to be considered indicative only. The drawing is to be read in conjunction with all other relevant design drawings.

c. O.S. data used for plans are printed under © Ordnance Survey Ireland Government of Ireland. All rights reserved. Licence Number 2022/OSI_NMA_180 National Transport Authority. All elevations are in metres and relate to OSI Geoid Model (OSGM15) Mean Head. All Co-ordinates are in Irish Transverse Mercator Grid (ITM) as defined by OSI active local GPS station.

d. Information concerning the position of apparatus shown on this drawing is based on drawings supplied by the utility owners and/or the utility works contractor, whilst every care has been taken in the preparation of this drawing, positions should be taken as approximate and are intended for general guidance only and no representation is made by the NTA as to the accuracy, completeness, sufficiency or otherwise of this drawing and the position of the apparatus. The information contained herein does not purport to be comprehensive or final as the apparatus is subject to being altered and/or superceded. Recipients should not rely on this information. Any liabilities are hereby expressly disclaimed.

e. The information contained herein has been provided by the NTA but does not purport to be comprehensive or final. Recipients should not rely on the information. Neither the NTA nor any of its directors, officers, employees, agents, stakeholders or advisers make any representation or warranty as to, or accept any liability or responsibility in relation to, the adequacy, accuracy, reasonableness or completeness of the information provided as part of this document or any matter on which the information is based (including but not limited to loss or damage arising as a result of reliance by recipients on the information or any part of it). Any liabilities are hereby expressly disclaimed.

Project Ireland 2040
Building Ireland's Future

| Rev | Date | Drn | Chk'd | App'd | Description |
|-----|------------|-----|-------|-------|-----------------------------|
| M01 | 04/03/2022 | AG | SW | NH | ISSUE FOR PHASE 4: PLANNING |

Client: **NTA**
Udarás Náisiúnta Iompair
National Transport Authority

Engineering Designer: **ARUP**

Date: 04/03/2022
Scale: 1:500 @ A1
1:1000 @ A3

Drawn: AG
Checked: SW
Approved: NH

Project Code: BCIDC
Originator Code: ARP
QMS Code: 268401-00

| | | | |
|--|------------------------|-----------|----------|
| Programme Title: BUSCONNECTS DUBLIN CORE BUS CORRIDORS INFRASTRUCTURE WORKS | | | |
| Drawing Title: BELFIELD / BLACKROCK TO CITY CENTRE CORE BUS CORRIDOR SCHEME TELECOMMUNICATIONS ASSET ALTERATIONS | | | |
| Drawing File Name: BCIDC-ARP-UTL_UL-1415_XX_00-DR-CU-0018 | Sheet Number: 18 of 23 | Status: A | Rev: M01 |

DO NOT SCALE USE FIGURED DIMENSIONS ONLY

LEGEND:

| | | | |
|-----|--|-----|--|
| --- | EXISTING KERB LINE | --- | PROPOSED KERB LINE |
| --- | EXISTING EIR NETWORK | --- | EIR NETWORK - PROPOSED DIVERSION |
| --- | EXISTING VIRGIN MEDIA NETWORK | --- | VIRGIN MEDIA - PROPOSED DIVERSION |
| --- | EXISTING DDF NETWORK | --- | ESB DUBLIN DARK FIBRE - PROPOSED DIVERSION |
| --- | EXISTING ENET NETWORK | --- | ENET - PROPOSED DIVERSION |
| --- | EXISTING BT NETWORK | --- | BT - PROPOSED DIVERSION |
| --- | EXISTING GNI TELCO NETWORK | --- | GNI TELCO - PROPOSED DIVERSION |
| --- | EXISTING FIBRE DUBLIN CITY COUNCIL NETWORK | --- | FIBRE DUBLIN CITY COUNCIL NETWORK - PROPOSED DIVERSION |
| --- | SITE BOUNDARY LINE | --- | EXISTING NETWORK TO BE DECOMMISSIONED |
| --- | TEMPORARY LAND ACQUISITION | | |

NOTES:

- UTILITY LOCATIONS ARE INDICATIVE ONLY AND BASED ON UTILITY PROVIDER RECORDS

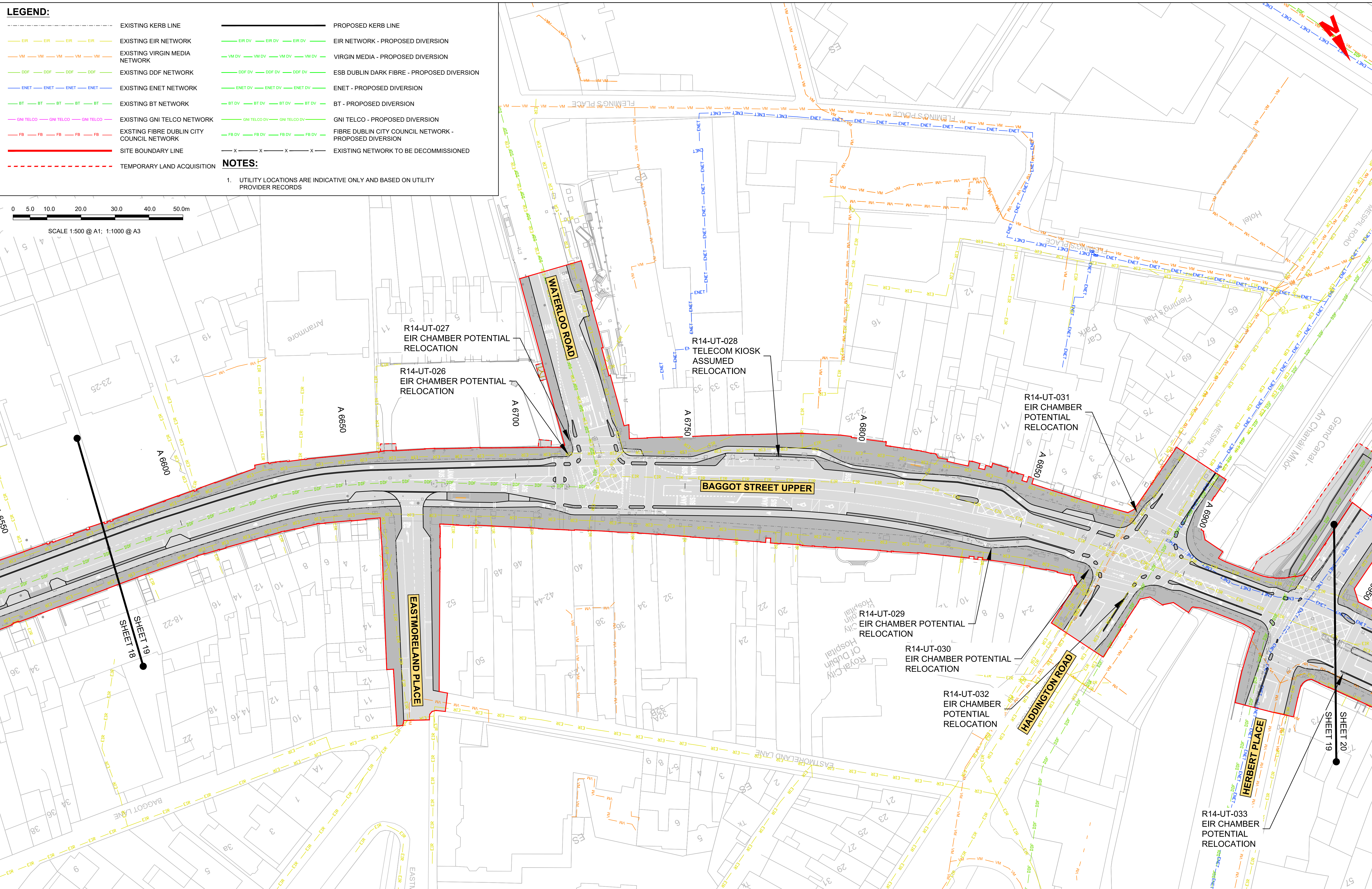
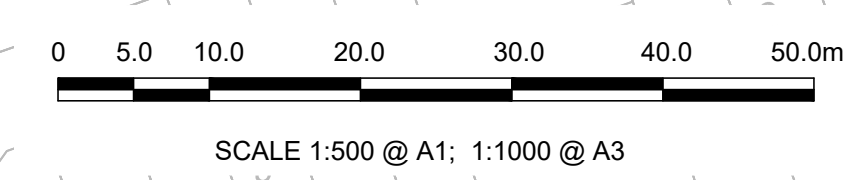

I:\global\projects\Dublin\Jobs\268000\268401-0014_Interna\4-02_Drawings\4-02-3_Civil Infrastructure\1+UCD Ballsbridge\BCIDC-APP-UTL_UL-1415_XX_00-DR-CU-0012-0023.dwg

Disclaimer

a. © National Transport Authority (NTA) 2022. This drawing is confidential and the copyright in it is owned by NTA. This drawing must not be either loaned, copied or otherwise reproduced in whole or in part or used for any purpose without the prior permission of NTA.

b. This drawing is to be used for the design element identified in the title block. Other information shown is to be considered indicative only. The drawing is to be read in conjunction with all other relevant design drawings.

c. O.S. data used for plans are printed under © Ordnance Survey Ireland Government of Ireland. All rights reserved. Licence Number 2022/OSI_NMA_180 National Transport Authority. All elevations are in metres and relate to OSI Geoid Model (OSGM15) Mean Head. All Co-ordinates are in Irish Transverse Mercator Grid (ITM) as defined by OSI active local GPS station.

d. Information concerning the position of apparatus shown on this drawing is based on drawings supplied by the utility owners and/or the utility works contractor, whilst every care has been taken in the preparation of this drawing, positions should be taken as approximate and are intended for general guidance only and no representation is made by the NTA as to the accuracy, completeness, sufficiency or otherwise of this drawing and the position of the apparatus. The information contained herein does not purport to be comprehensive or final as the apparatus is subject to being altered and/or superseded. Recipients should not rely on this information. Any liabilities are hereby expressly disclaimed.

e. The information contained herein has been provided by the NTA but does not purport to be comprehensive or final. Recipients should not rely on the information. Neither the NTA nor any of its directors, officers, employees, agents, stakeholders or advisers make any representation or warranty as to, or accept any liability or responsibility in relation to, the adequacy, accuracy, reasonableness or completeness of the information provided as part of this document or any matter on which the information is based (including but not limited to loss or damage arising as a result of reliance by recipients on the information or any part of it). Any liabilities are hereby expressly disclaimed.

| Rev | Date | Drn | Chkd | App'd | Description |
|-----|------------|-----|------|-------|-----------------------------|
| M01 | 04/03/2022 | AG | SW | NH | ISSUE FOR PHASE 4: PLANNING |

Client: **NTA**
Udarás Náisiúnta Iompair
National Transport Authority

Engineering Designer: **ARUP**

Date: 04/03/2022 | Scale: 1:500 @ A1, 1:1000 @ A3 | Drawn: AG | Checked: SW | Approved: NH

Project Code: BCIDC | Originator Code: ARP | QMS Code: 268401-00

| | | | |
|--|------------------------|-----------|----------|
| Programme Title: BUSCONNECTS DUBLIN CORE BUS CORRIDORS INFRASTRUCTURE WORKS | | | |
| Drawing Title: BELFIELD / BLACKROCK TO CITY CENTRE CORE BUS CORRIDOR SCHEME TELECOMMUNICATIONS ASSET ALTERATIONS | | | |
| Drawing File Name: BCIDC-APP-UTL_UL-1415_XX_00-DR-CU-0019 | Sheet Number: 19 of 23 | Status: A | Rev: M01 |

DO NOT SCALE USE FIGURED DIMENSIONS ONLY

0 5.0 10.0 20.0 30.0 40.0 50.0m

SCALE 1:500 @ A1; 1:1000 @ A3

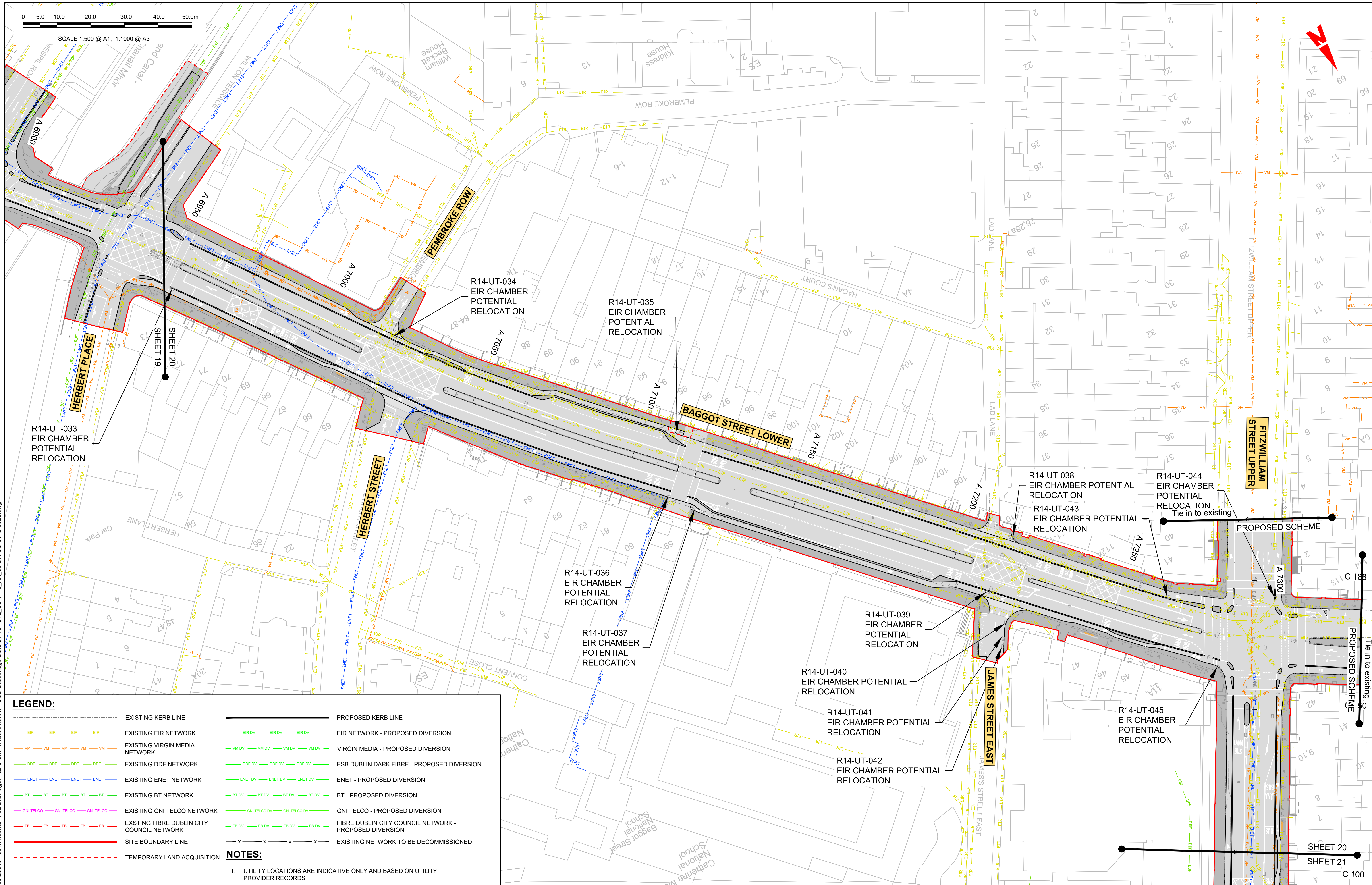

LEGEND:

| | | | |
|-----|--|-----|--|
| --- | EXISTING KERB LINE | --- | PROPOSED KERB LINE |
| --- | EXISTING EIR NETWORK | --- | EIR NETWORK - PROPOSED DIVERSION |
| --- | EXISTING VIRGIN MEDIA NETWORK | --- | VIRGIN MEDIA - PROPOSED DIVERSION |
| --- | EXISTING DDF NETWORK | --- | ESB DUBLIN DARK FIBRE - PROPOSED DIVERSION |
| --- | EXISTING ENET NETWORK | --- | ENET - PROPOSED DIVERSION |
| --- | EXISTING BT NETWORK | --- | BT - PROPOSED DIVERSION |
| --- | EXISTING GNI TELCO NETWORK | --- | GNI TELCO - PROPOSED DIVERSION |
| --- | EXISTING FIBRE DUBLIN CITY COUNCIL NETWORK | --- | FIBRE DUBLIN CITY COUNCIL NETWORK - PROPOSED DIVERSION |
| --- | SITE BOUNDARY LINE | --- | EXISTING NETWORK TO BE DECOMMISSIONED |
| --- | TEMPORARY LAND ACQUISITION | | |

NOTES:

- UTILITY LOCATIONS ARE INDICATIVE ONLY AND BASED ON UTILITY PROVIDER RECORDS

Disclaimer:

a. © National Transport Authority (NTA) 2022. This drawing is confidential and the copyright in it is owned by NTA. This drawing must not be either loaned, copied or otherwise reproduced in whole or in part or used for any purpose without the prior permission of NTA.

b. This drawing is to be used for the design element identified in the title block. Other information shown is to be considered indicative only. The drawing is to be read in conjunction with all other relevant design drawings.

c. O.S. data used for plans are printed under © Ordnance Survey Ireland Government of Ireland. All rights reserved. Licence Number 2022/OSI_NMA_180 National Transport Authority. All elevations are in metres and relate to OSI Geoid Model (OSGM15) Mean Head. All Co-ordinates are in Irish Transverse Mercator Grid (ITM) as defined by OSI active local GPS station.

d. Information concerning the position of apparatus shown on this drawing is based on drawings supplied by the utility owners and/or the utility works contractor, whilst every care has been taken in the preparation of this drawing, positions should be taken as approximate and are intended for general guidance only and no representation is made by the NTA as to the accuracy, completeness, sufficiency or otherwise of this drawing and the position of the apparatus. The information contained herein does not purport to be comprehensive or final as the apparatus is subject to being altered and/or superseded. Recipients should not rely on this information. Any liabilities are hereby expressly disclaimed.

e. The information contained herein has been provided by the NTA but does not purport to be comprehensive or final. Recipients should not rely on the information. Neither the NTA nor any of its directors, officers, employees, agents, stakeholders or advisers make any representation or warranty as to, or accept any liability or responsibility in relation to, the adequacy, accuracy, reasonableness or completeness of the information provided as part of this document or any matter on which the information is based (including but not limited to loss or damage arising as a result of reliance by recipients on the information or any part of it). Any liabilities are hereby expressly disclaimed.

| Rev | Date | Drn | Chk'd | App'd | Description |
|-----|------------|-----|-------|-------|-----------------------------|
| M01 | 04/03/2022 | AG | SW | NH | ISSUE FOR PHASE 4: PLANNING |

Client: **NTA**
Údaráis Náisiúnta Iompair
National Transport Authority

Engineering Designer: **ARUP**

| | | | | |
|------------|---------------------------|-------|---------|----------|
| Date | Scale | Drawn | Checked | Approved |
| 04/03/2022 | 1:500 @ A1 1:1000 @ A3 | AG | SW | NH |

Project Code: BCIDC | Originator Code: ARP | QMS Code: 268401-00

| | | | |
|--|------------------------|-----------|----------|
| Programme Title: BUSCONNECTS DUBLIN CORE BUS CORRIDORS INFRASTRUCTURE WORKS | | | |
| Drawing Title: BELFIELD / BLACKROCK TO CITY CENTRE CORE BUS CORRIDOR SCHEME TELECOMMUNICATIONS ASSET ALTERATIONS | | | |
| Drawing File Name: BCIDC-ARP-UTL_UL-1415_XX_00-DR-CU-0020 | Sheet Number: 20 of 23 | Status: A | Rev: M01 |

DO NOT SCALE USE FIGURED DIMENSIONS ONLY

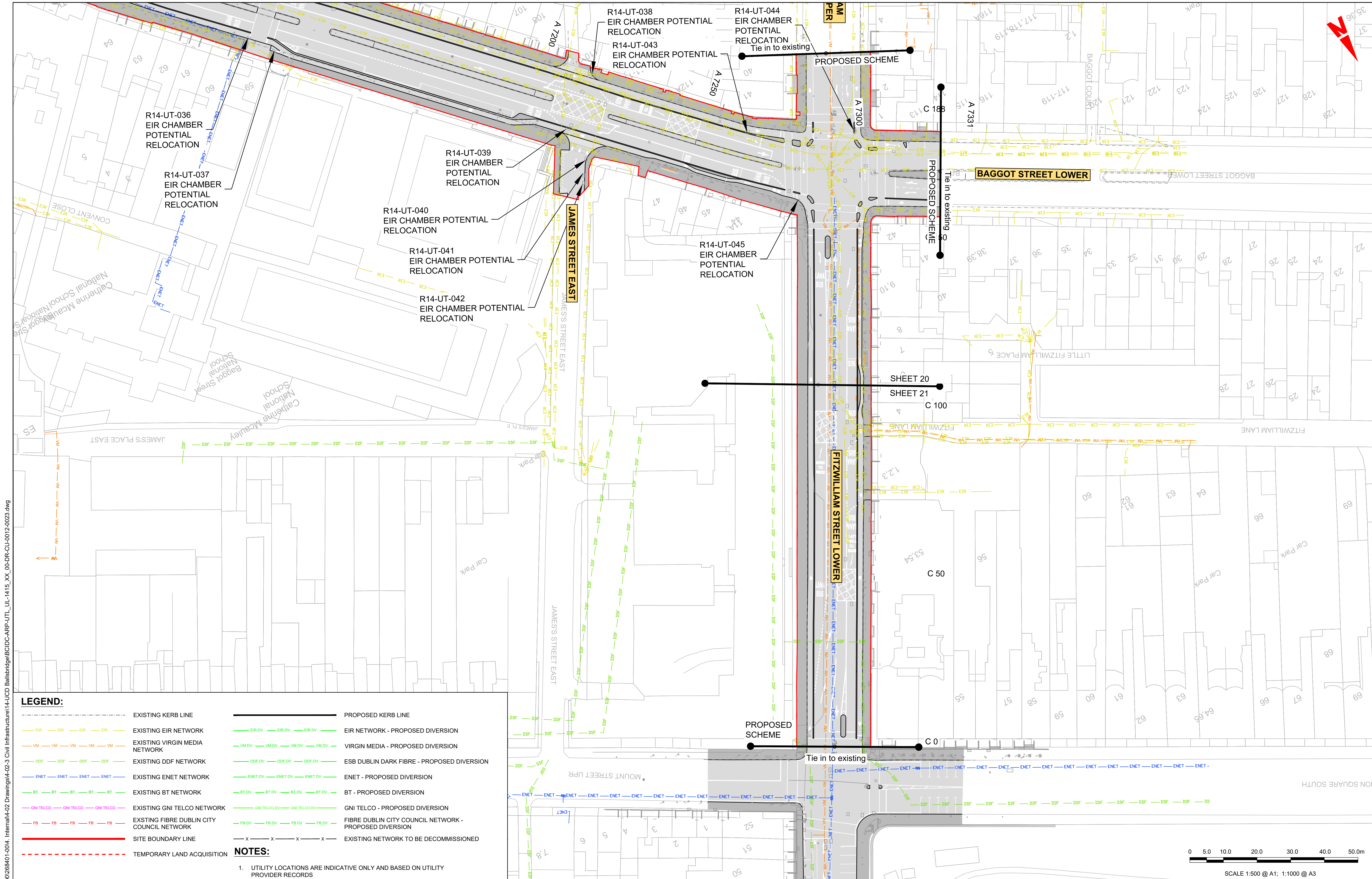

LEGEND:

| | | | |
|-----|--|-----|--|
| --- | EXISTING KERB LINE | --- | PROPOSED KERB LINE |
| --- | EXISTING EIR NETWORK | --- | EIR NETWORK - PROPOSED DIVERSION |
| --- | EXISTING VIRGIN MEDIA NETWORK | --- | VIRGIN MEDIA - PROPOSED DIVERSION |
| --- | EXISTING DDF NETWORK | --- | ESB DUBLIN DARK FIBRE - PROPOSED DIVERSION |
| --- | EXISTING ENET NETWORK | --- | ENET - PROPOSED DIVERSION |
| --- | EXISTING BT NETWORK | --- | BT - PROPOSED DIVERSION |
| --- | EXISTING GNI TELCO NETWORK | --- | GNI TELCO - PROPOSED DIVERSION |
| --- | EXISTING FIBRE DUBLIN CITY COUNCIL NETWORK | --- | FIBRE DUBLIN CITY COUNCIL NETWORK - PROPOSED DIVERSION |
| --- | SITE BOUNDARY LINE | --- | EXISTING NETWORK TO BE DECOMMISSIONED |
| --- | TEMPORARY LAND ACQUISITION | | |

NOTES:

- UTILITY LOCATIONS ARE INDICATIVE ONLY AND BASED ON UTILITY PROVIDER RECORDS

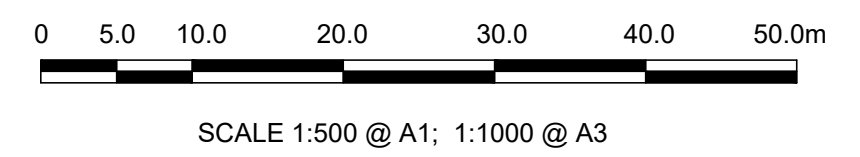

Disclaimer

a. © National Transport Authority (NTA) 2022. This drawing is confidential and the copyright in it is owned by NTA. This drawing must not be either loaned, copied or otherwise reproduced in whole or in part or used for any purpose without the prior permission of NTA.

b. This drawing is to be used for the design element identified in the title block. Other information shown is to be considered indicative only. The drawing is to be read in conjunction with all other relevant design drawings.

c. O.S. data used for plans are printed under © Ordnance Survey Ireland Government of Ireland. All rights reserved. Licence Number 2022/OSI_NMA_180 National Transport Authority. All elevations are in metres and relate to OSI Geoid Model (OSGM15) Mean Head. All Co-ordinates are in Irish Transverse Mercator Grid (ITM) as defined by OSI active local GPS station.

d. Information concerning the position of apparatus shown on this drawing is based on drawings supplied by the utility owners and/or the utility works contractor, whilst every care has been taken in the preparation of this drawing, positions should be taken as approximate and are intended for general guidance only and no representation is made by the NTA as to the accuracy, completeness, sufficiency or otherwise of this drawing and the position of the apparatus. The information contained herein does not purport to be comprehensive or final as the apparatus is subject to being altered and/or superceded. Recipients should not rely on this information. Any liabilities are hereby expressly disclaimed.

e. The information contained herein has been provided by the NTA but does not purport to be comprehensive or final. Recipients should not rely on the information. Neither the NTA nor any of its directors, officers, employees, agents, stakeholders or advisers make any representation or warranty as to, or accept any liability or responsibility in relation to, the adequacy, accuracy, reasonableness or completeness of the information provided as part of this document or any matter on which the information is based (including but not limited to loss or damage arising as a result of reliance by recipients on the information or any part of it). Any liabilities are hereby expressly disclaimed.



| Rev | Date | Drn | Chk'd | App'd | Description |
|-----|------------|-----|-------|-------|-----------------------------|
| M01 | 04/03/2022 | AG | SW | NH | ISSUE FOR PHASE 4: PLANNING |

Client: **NTA**
Udárás Náisiúnta Iompair
National Transport Authority

Engineering Designer: **ARUP**

Date: 04/03/2022
Scale: 1:500 @ A1
1:1000 @ A3

Drawn: AG
Checked: SW
Approved: NH

Project Code: BCIDC
Originator Code: ARP
QMS Code: 268401-00

| | | | |
|---|--------------------------|-------------|------------|
| Programme Title BUSCONNECTS DUBLIN CORE BUS CORRIDORS INFRASTRUCTURE WORKS | | | |
| Drawing Title BELFIELD / BLACKROCK TO CITY CENTRE CORE BUS CORRIDOR SCHEME TELECOMMUNICATIONS ASSET ALTERATIONS | | | |
| Drawing File Name BCIDC-ARP-UTL_UL-1415_XX_00-DR-CU-0021 | Sheet Number 21 of 23 | Status A | Rev M01 |

DO NOT SCALE USE FIGURED DIMENSIONS ONLY

I:\global\projects\Dublin\Jobs\268401-00\1+UCD\Ballinacorney\1+UCD\Ballinacorney\BCIDC-ARP-UTL_UL-1415_XX_00-DR-CU-0012-2023.dwg

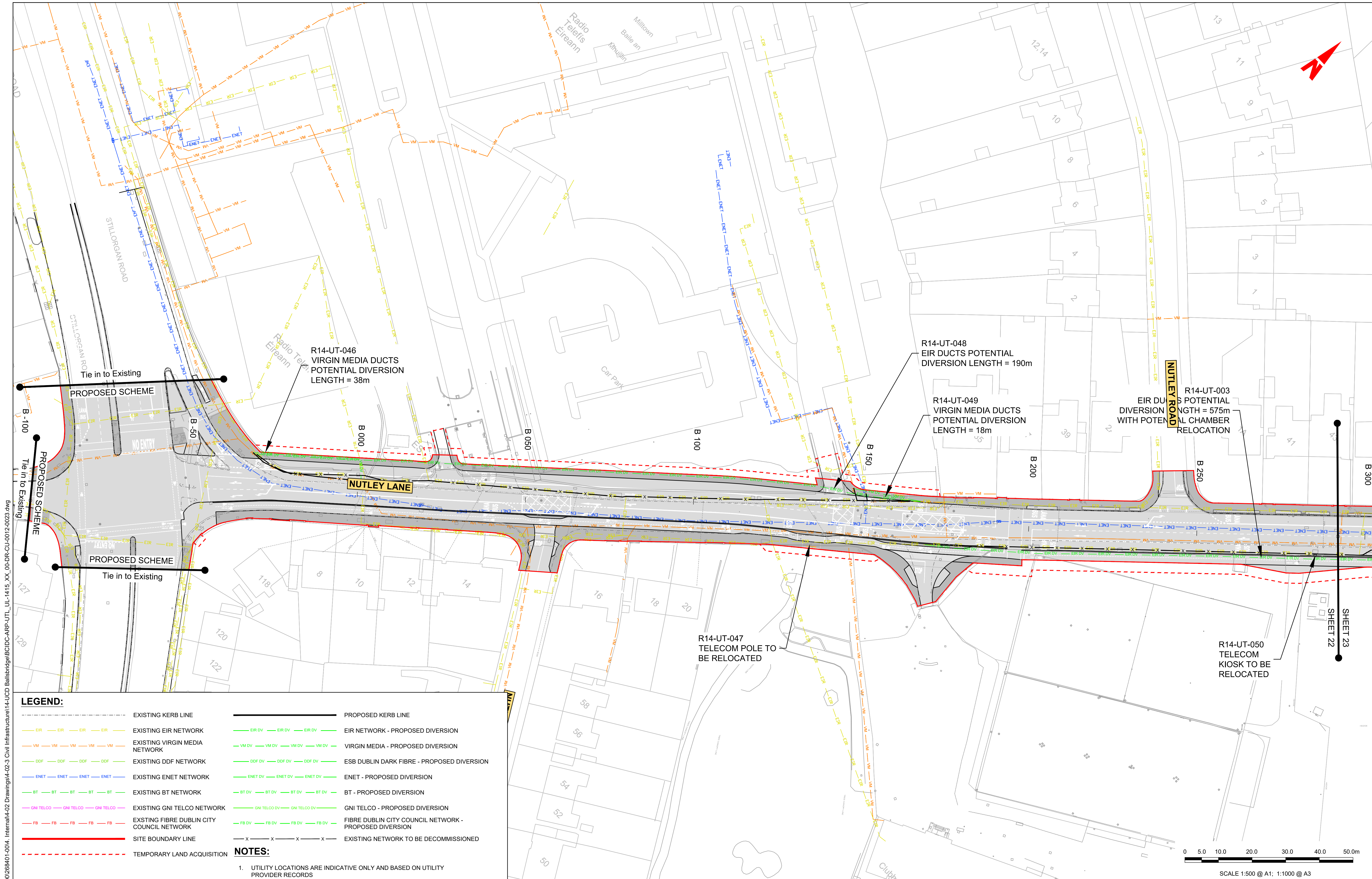

LEGEND:

| | | | |
|-----|--|-----|--|
| --- | EXISTING KERB LINE | --- | PROPOSED KERB LINE |
| --- | EXISTING EIR NETWORK | --- | EIR NETWORK - PROPOSED DIVERSION |
| --- | EXISTING VIRGIN MEDIA NETWORK | --- | VIRGIN MEDIA - PROPOSED DIVERSION |
| --- | EXISTING DDF NETWORK | --- | ESB DUBLIN DARK FIBRE - PROPOSED DIVERSION |
| --- | EXISTING ENET NETWORK | --- | ENET - PROPOSED DIVERSION |
| --- | EXISTING BT NETWORK | --- | BT - PROPOSED DIVERSION |
| --- | EXISTING GNI TELCO NETWORK | --- | GNI TELCO - PROPOSED DIVERSION |
| --- | EXISTING FIBRE DUBLIN CITY COUNCIL NETWORK | --- | FIBRE DUBLIN CITY COUNCIL NETWORK - PROPOSED DIVERSION |
| --- | SITE BOUNDARY LINE | --- | EXISTING NETWORK TO BE DECOMMISSIONED |
| --- | TEMPORARY LAND ACQUISITION | | |

NOTES:

- UTILITY LOCATIONS ARE INDICATIVE ONLY AND BASED ON UTILITY PROVIDER RECORDS

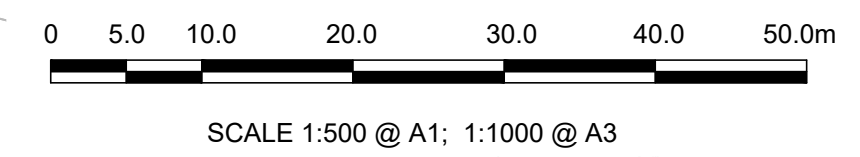

Global\Europe\Dublin\Jobs\268401-004\Internal\4-02 Drawings\4-02-3 Civil Infrastructure\BCIDC-APP-UTL_UL-1415_XX_00-DR-CU-012-0023.dwg
 Internal\4-02 Drawings\4-02-3 Civil Infrastructure\BCIDC-APP-UTL_UL-1415_XX_00-DR-CU-012-0023.dwg

| | | | | | | | | | | | |
|---|--|--|--|--|--|---|--|--|--|--|--|
| <p><small>Disclaimer</small></p> <p>a. © National Transport Authority (NTA) 2022. This drawing is confidential and the copyright in it is owned by NTA. This drawing must not be either loaned, copied or otherwise reproduced in whole or in part or used for any purpose without the prior permission of NTA.</p> <p>b. This drawing is to be used for the design element identified in the titlebox. Other information shown is to be considered indicative only. The drawing is to be read in conjunction with all other relevant design drawings.</p> <p>c. O.S. data used for plans are printed under © Ordnance Survey Ireland Government of Ireland. All rights reserved. Licence Number 2022/OSI_NMA_180 National Transport Authority. All elevations are in metres and relate to OSI Geoid Model (OSGM15) Mean Head. All Co-ordinates are in Irish Transverse Mercator Grid (ITM) as defined by OSI active local GPS station.</p> <p>d. Information concerning the position of apparatus shown on this drawing is based on drawings supplied by the utility owners and/or the utility works contractor, whilst every care has been taken in the preparation of this drawing, positions should be taken as approximate and are intended for general guidance only and no representation is made by the NTA as to the accuracy, completeness, sufficiency or otherwise of this information. The information contained herein does not purport to be comprehensive or final as the apparatus is subject to being altered and/or superceded. Recipients should not rely on this information. Any liabilities are hereby expressly disclaimed.</p> <p>e. The information contained herein has been provided by the NTA but does not purport to be comprehensive or final. Recipients should not rely on the information. Neither the NTA nor any of its directors, officers, employees, agents, stakeholders or advisers make any representation or warranty as to, or accept any liability or responsibility in relation to, the adequacy, accuracy, reasonableness or completeness of the information provided as part of this document or any matter on which the information is based (including but not limited to loss or damage arising as a result of reliance by recipients on the information or any part of it). Any liabilities are hereby expressly disclaimed.</p> | | <p>Rev M01 Date 04/03/2022 Dm AG Chk'd SW App'd NH Description ISSUE FOR PHASE 4: PLANNING</p> | | <p>Client NTA Udarás Náisiúnta Iompair National Transport Authority</p> | | <p>Engineering Designer ARUP</p> | | | <p>Programme Title BUSCONNECTS DUBLIN CORE BUS CORRIDORS INFRASTRUCTURE WORKS</p> | | |
| <p>Date 04/03/2022 Scale 1:500 @ A1 1:1000 @ A3</p> | | <p>Drawn AG Checked SW Approved NH</p> | | <p>Project Code BCIDC Originator Code ARP QMS Code 268401-00</p> | | <p>Drawing File Name BCIDC-APP-UTL_UL-1415_XX_00-DR-CU-0022</p> | | | <p>Drawing Title BELFIELD / BLACKROCK TO CITY CENTRE CORE BUS CORRIDOR SCHEME TELECOMMUNICATIONS ASSET ALTERATIONS</p> | | |
| <p>Project Code BCIDC</p> | | <p>Originator Code ARP</p> | | <p>QMS Code 268401-00</p> | | <p>Drawing File Name BCIDC-APP-UTL_UL-1415_XX_00-DR-CU-0022</p> | | | <p>Sheet Number 22 of 23 Status A Rev M01</p> | | |

DO NOT SCALE USE FIGURED DIMENSIONS ONLY

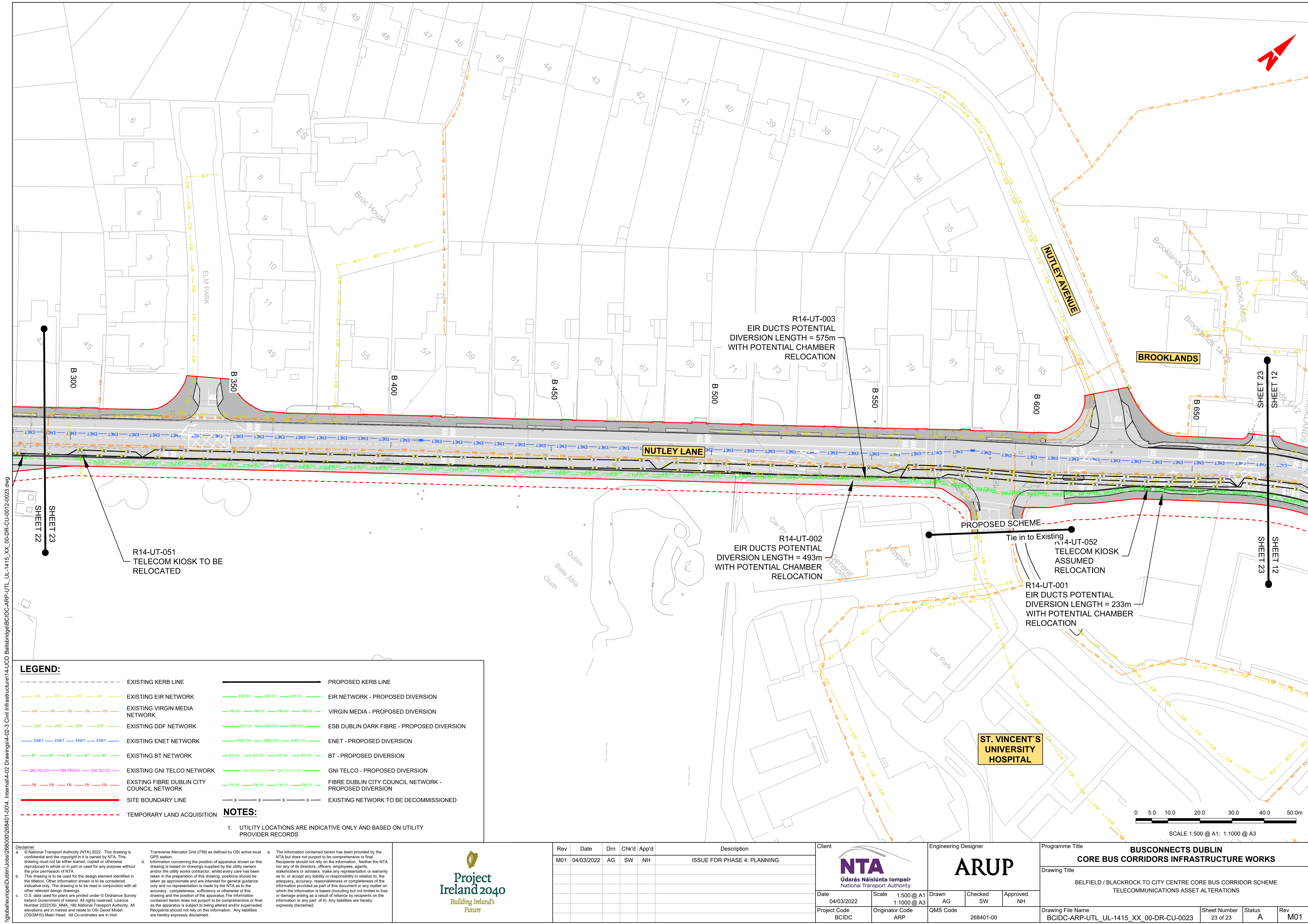

I:\global\projects\Dublin\Jobs\268401\004 - Internat\4-02 Drawings\4-02-3 Civil Infrastructure\1+UCD Ballsbridge\BCIDC-ARP-UTL_UL-1415_XX_00-DR-CU-0012-0023.dwg

LEGEND:

| | | | |
|-----|--|-----|--|
| --- | EXISTING KERB LINE | --- | PROPOSED KERB LINE |
| --- | EXISTING EIR NETWORK | --- | EIR NETWORK - PROPOSED DIVERSION |
| --- | EXISTING VIRGIN MEDIA NETWORK | --- | VIRGIN MEDIA - PROPOSED DIVERSION |
| --- | EXISTING DDF NETWORK | --- | ESB DUBLIN DARK FIBRE - PROPOSED DIVERSION |
| --- | EXISTING ENET NETWORK | --- | ENET - PROPOSED DIVERSION |
| --- | EXISTING BT NETWORK | --- | BT - PROPOSED DIVERSION |
| --- | EXISTING GNI TELCO NETWORK | --- | GNI TELCO - PROPOSED DIVERSION |
| --- | EXISTING FIBRE DUBLIN CITY COUNCIL NETWORK | --- | FIBRE DUBLIN CITY COUNCIL NETWORK - PROPOSED DIVERSION |
| --- | SITE BOUNDARY LINE | --- | EXISTING NETWORK TO BE DECOMMISSIONED |
| --- | TEMPORARY LAND ACQUISITION | | |

NOTES:

1. UTILITY LOCATIONS ARE INDICATIVE ONLY AND BASED ON UTILITY PROVIDER RECORDS

Disclaimer

a. © National Transport Authority (NTA) 2022. This drawing is confidential and the copyright in it is owned by NTA. This drawing must not be either loaned, copied or otherwise reproduced in whole or in part or used for any purpose without the prior permission of NTA.

b. This drawing is to be used for the design element identified in the titlebox. Other information shown is to be considered indicative only. The drawing is to be read in conjunction with all other relevant design drawings.

c. O.S. data used for plans are printed under © Ordnance Survey Ireland Government of Ireland. All rights reserved. Licence Number 2022/OSI_NMA_180 National Transport Authority. All elevations are in metres and relate to OSI Geoid Model (OSGM15) Mean Head. All Co-ordinates are in Irish Transverse Mercator Grid (ITM) as defined by OSI active local GPS station.

d. Information concerning the position of apparatus shown on this drawing is based on drawings supplied by the utility owners and/or the utility works contractor, whilst every care has been taken in the preparation of this drawing, positions should be taken as approximate and are intended for general guidance only and no representation is made by the NTA as to the accuracy, completeness, sufficiency or otherwise of this drawing and the position of the apparatus. The information contained herein does not purport to be comprehensive or final as the apparatus is subject to being altered and/or superceded. Recipients should not rely on this information. Any liabilities are hereby expressly disclaimed.

e. The information contained herein has been provided by the NTA but does not purport to be comprehensive or final. Recipients should not rely on the information. Neither the NTA nor any of its directors, officers, employees, agents, stakeholders or advisers make any representation or warranty as to, or accept any liability or responsibility in relation to, the adequacy, accuracy, reasonableness or completeness of the information provided as part of this document or any matter on which the information is based (including but not limited to loss or damage arising as a result of reliance by recipients on the information or any part of it). Any liabilities are hereby expressly disclaimed.

| Rev | Date | Drn | Chk'd | App'd | Description |
|-----|------------|-----|-------|-------|-----------------------------|
| M01 | 04/03/2022 | AG | SW | NH | ISSUE FOR PHASE 4: PLANNING |

| | | | | |
|--|------------------------------------|-------------------------------------|---------------|----------------|
| Client NTA Udarás Náisiúnta Iompair National Transport Authority | | Engineering Designer ARUP | | |
| Date 04/03/2022 | Scale 1:500 @ A1 1:1000 @ A3 | Drawn AG | Checked SW | Approved NH |
| Project Code BCIDC | Originator Code ARP | QMS Code 268401-00 | | |

| | | | |
|---|--------------------------|-------------|------------|
| Programme Title BUSCONNECTS DUBLIN CORE BUS CORRIDORS INFRASTRUCTURE WORKS | | | |
| Drawing Title BELFIELD / BLACKROCK TO CITY CENTRE CORE BUS CORRIDOR SCHEME TELECOMMUNICATIONS ASSET ALTERATIONS | | | |
| Drawing File Name BCIDC-ARP-UTL_UL-1415_XX_00-DR-CU-0023 | Sheet Number 23 of 23 | Status A | Rev M01 |

DO NOT SCALE USE FIGURED DIMENSIONS ONLY